



ADAPTERS

**RAPID STAPLE-LOCK
ADAPTERS86**

**SUPER RAPID STAPLE-LOCK
ADAPTERS110**

COMPACT ADAPTERS121

BULKHEAD ADAPTERS125

RAPID STAPLE-LOCK ADAPTERS

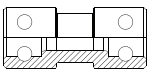

RJ-F
Rapid SL Female to Rapid SL Female - Straight
SLF-SLF

96

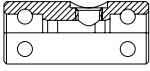

RJ-F x BT
Rapid SL Female to Rapid SL Female x BSPT Port - Straight
SLF-SLF x BT

96

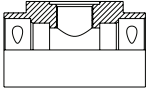

RJ-F x BP
Rapid SL Female to Rapid SL Female x BSP Port - Straight
SLF-SLF x BP

96

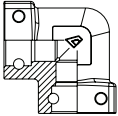

R9-F
Rapid SL Female to Rapid SL Female - 90°
SLF-SLF 90

97

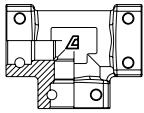

RT-F
Rapid SL Female Union Tee
SLF-SLF-SLF

97

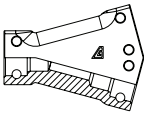

RY-F
Rapid SL Female Y
SLF-SLF-SLF Y

98

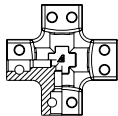

RX-F
Rapid SL Female Cross
SLF-SLF-SLF-SLF

98

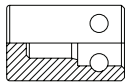

RC
Rapid SL End Cap
SLF END CAP

98

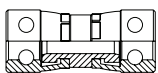

RJ-FS
Rapid SL Female Swivel to Rapid SL Female Swivel - Straight
SLFS-SLFS

99

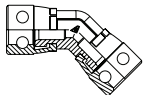

R4-FS
Rapid SL Female Swivel to Rapid SL Female Swivel - 45°
SLFS-SLFS 45

99

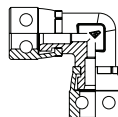

R9-FS
Rapid SL Female Swivel to Rapid SL Female Swivel - 90°
SLFS-SLFS 90

100

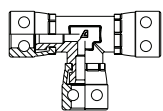

RT-FS
Rapid SL Female Swivel Union Tee
SLFS-SLFS-SLFS

100

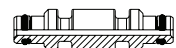

RN-M
Rapid SL Male to Rapid SL Male - Straight
SLM-SLM

101

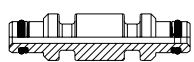
RAPID STAPLE-LOCK ADAPTERS

RN-M-L
Rapid SL Male to Rapid SL Male - Straight - Long
SLM-SLM L

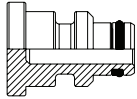
102

RP
Rapid SL Plug
SL PLUG

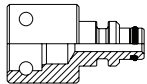
102

RR-F-M
Rapid SL Female to Rapid SL Male - Straight
SLF-SLM

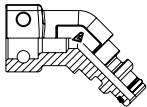
103

R4-F-M
Rapid SL Female to Rapid SL Male - 45°
SLF-SLM 45

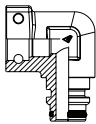
104

R9-F-M
Rapid SL Female to Rapid SL Male - 90°
SLF-SLM 90

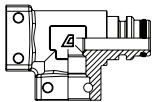
104

RT-F-M-F
Rapid SL Female to Rapid SL Male Run Tee
SLF-SLM-SLF RT

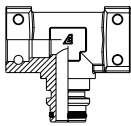
105

RT-F-F-M
Rapid SL Female to Rapid SL Male Branch Tee
SLF-SLF-SLM BT

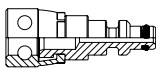
105

RR-FS-M
Rapid SL Female Swivel to Rapid SL Male - Straight
SLFS-SLM

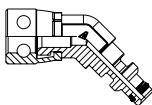
106

R4-FS-M
Rapid SL Female Swivel to Rapid SL Male - 45°
SLFS-SLM 45

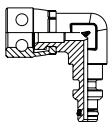
106

R9-FS-M
Rapid SL Female Swivel to Rapid SL Male - 90°
SLFS-SLM 90

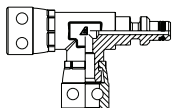
107

RT-FS-M-FS
Rapid SL Female Swivel to Rapid SL Male Run Tee
SLFS-SLM-SLFS RT

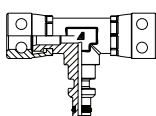
107

RT-FS-FS-M
Rapid SL Female Swivel to Rapid SL Male Branch Tee
SLFS-SLFS-SLM BT

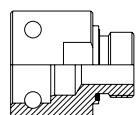
108

RTA-F-BPMCS
Rapid SL Female to BSP Male Captive Seal - Straight
SLF-BPMCS

108

RAPID STAPLE-LOCK ADAPTERS

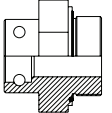
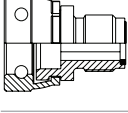
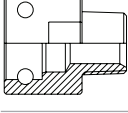
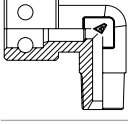
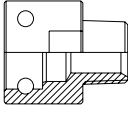
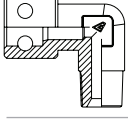
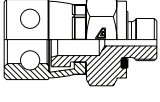
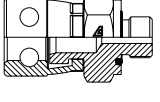
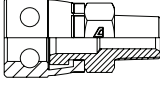
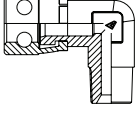
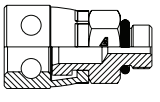
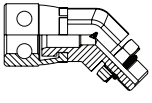
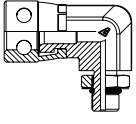
	<p>RTA-F-BPMCO Rapid SL Female to BSP Male Captive O-Ring - Straight SLF-BPMCO</p>	108
	<p>RTA-FS-BPMIH Rapid SL Female Swivel to BSP Male Internal Hex - Straight SLFS-BPMIH</p>	108
	<p>RTA-F-BTM Rapid SL Female to BSPT Male - Straight SLF-BTM</p>	109
	<p>RTA9-F-BTM Rapid SL Female to BSPT Male - 90° SLF-BTM 90</p>	109
	<p>RTA-F-NM Rapid SL Female to NPT Male - Straight SLF-NM</p>	109
	<p>RTA9-F-NM Rapid SL Female to NPT Male - 90° SLF-NM 90</p>	110
	<p>RTA-FS-BPMCS Rapid SL Female Swivel to BSP Male Captive Seal - Straight SLFS-BPMCS</p>	110
	<p>RTA-FS-BPMCO Rapid SL Female Swivel to BSP Male Captive O-Ring - Straight SLFS-BPMCO</p>	111
	<p>RTA-FS-BTM Rapid SL Female Swivel to BSPT Male - Straight SLFS-BTM</p>	111
	<p>RTA9-FS-BTM Rapid SL Female Swivel to BSPT Male - 90° SLFS-BTM 90</p>	111
	<p>RTA-FS-SORBM Rapid SL Female Swivel to SAE O-Ring Boss Male - Straight SLFS-SORBM</p>	112
	<p>RTA4-FS-SORBM Rapid SL Female Swivel to Adjustable SAE O-Ring Boss Male - 45° SLFS-SORBM 45</p>	112
	<p>RTA9-FS-SORBM Rapid SL Female Swivel to Adjustable SAE O-Ring Boss Male - 90° SLFS-SORBM 90</p>	113

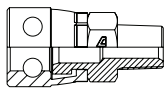
RAPID STAPLE-LOCK ADAPTERS

RTA-FS-NM
Rapid SL Female Swivel to NPT Male - Straight
SLFS-NM

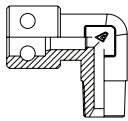
113

RTA9-FS-NM
Rapid SL Female Swivel to NPT Male - 90°
SLF-NM 90

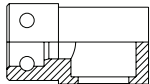
114

RB-F-BJB-BP
Rapid SL Female to Banjo Body BP
SLF-BJ BODY BP

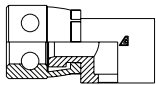
114

RB-FS-BJB-BP
Rapid SL Female Swivel to Banjo Body BP
SLFS-BJ BODY BP

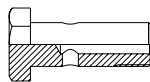
114

RB-BOLT-BPM
BSP Banjo Bolt
BJ BOLT BPM

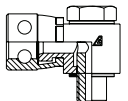
115

RB-FS-BJA-BPM
Rapid SL Female Swivel to Banjo BSP Assembly
SLFS-BJ BPM ASSY

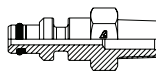
115

RTA-M-BTM
Rapid SL Male to BSPT Male - Straight
SLM-BTM

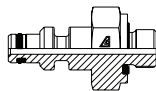
115

RTA-M-BPMCS
Rapid SL Male to BSP Male Captive Seal - Straight
SLM-BPMCS

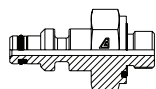
116

RTA-M-BPMCO
Rapid SL Male to BSP Male Captive O-Ring - Straight
SLM-BPMCO

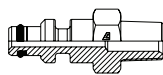
116

RTA-M-NM
Rapid SL Male to NPT Male - Straight
SLM-NM

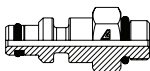
117

RTA-M-SORB
Rapid SL Male to SAE O-Ring Boss Male - Straight
SLM-SORB

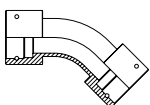
118

R4-F-SE
Rapid SL Female to Rapid SL Female - 45° Solid One Piece Swept Elbow
SLF-SLF 45 SE

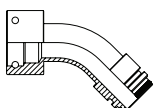
118

R4-F-M-SE
Rapid SL Female to Rapid SL Male - 45° Solid One Piece Swept Elbow
SLF-SLM 45 SE

119

RAPID STAPLE-LOCK ADAPTERS

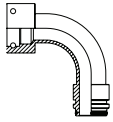

R9-F-M-SE
Rapid SL Female to Rapid SL Male - 90° Solid One Piece Swept Elbow
SLF-SLM 90 SE

119

SUPER RAPID STAPLE-LOCK ADAPTERS

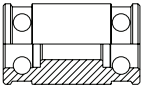

SRJ-F
Super Rapid SL Female to Super Rapid SL Female - Straight
SSLF-SSLF

120

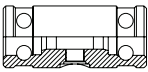

SRJ-F x BPCS
Super Rapid SL Female to Super Rapid SL Female x BSP CS Port - Straight
SSLF-SSLF x BPCS

120

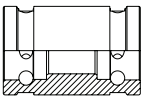

SRJ42-F
Super Rapid SL 42 MPa Female to Super Rapid SL 42 MPa Female - Straight
SSLF-SSLF 42 MPa

120

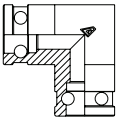

SR9-F
Super Rapid SL Female to Super Rapid SL Female - 90°
SSLF-SSLF 90

121

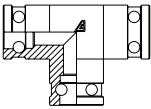

SRT-F
Super Rapid SL Female Union Tee
SSLF-SSLF-SSLF

121

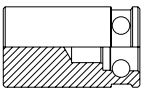

SRC-F
Super Rapid SL Female End Cap
SSLF END CAP

121

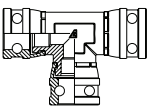

SRT-FS
Super Rapid SL Female Swivel Union Tee
SSLFS-SSLFS-SSLFS

122

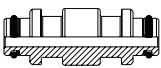

SRN-M
Super Rapid SL Male to Super Rapid SL Male - Straight
SSLM-SSLM

122

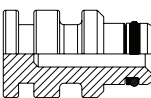

SRP-M
Super Rapid SL Male Plug
SSLM PLUG

122



SRR-F-M
Super Rapid SL Female to Super Rapid SL Male - Straight
SSLF-SSLM

123

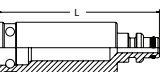

SRR-F-M-L
Super Rapid SL Female to Super Rapid SL Male - Straight - Long
SSLF-SSLM L

123

SUPER RAPID STAPLE-LOCK ADAPTERS

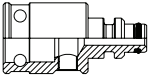
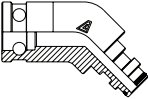
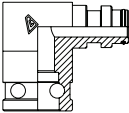
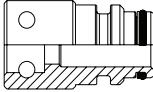
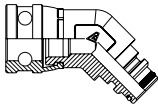
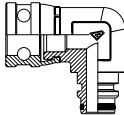
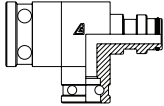
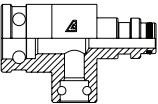
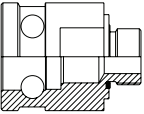
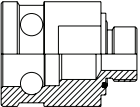
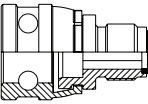
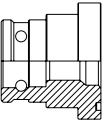
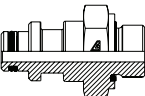
	SRR-F-M x BPCS Super Rapid SL Female to Super Rapid SL Male x BSP CS Port - Straight SSLF-SSLM x BPCS	124
	SR4-F-M Super Rapid SL Female to Super Rapid SL Male - 45° SSLF-SSLM 45	124
	SR9-F-M Super Rapid SL Female to Super Rapid SL Male - 90° SSLF-SSLM 90	124
	SRR-RF-M Rapid SL Female to Super Rapid SL Male - Straight SLF-SSLM	125
	SR4-FS-M Super Rapid SL Female Swivel to Super Rapid SL Male - 45° SSLFS-SSLM 90	125
	SR9-FS-M Super Rapid SL Female Swivel to Super Rapid SL Male - 90° SSLFS-SSLM 90	125
	SRT-F-M-F Super Rapid SL Female to Super Rapid SL Male Run Tee SSLF-SSLM-SSLF RT	126
	SRT-F-M-RF Super Rapid SL Female to Super Rapid SL Male Run Tee SSLF-SSLM-SLF - RT	126
	SRTA-F-BPMCS Super Rapid SL Female to BSP Male Captive Seal - Straight SSLF-BPMCS	127
	SRTA-F-BPMCO Super Rapid SL Female to BSP Male Captive O-Ring - Straight SSLF-BPMCO	127
	SRTA-FS-BPMIH Super Rapid SL Female Swivel to BSP Male Internal Hex - Straight SSLFS-BPMIH	127
	SRR-F-FL6K Super Rapid SL Female to SAE Flange Code 62 - Straight SSLF-FL6K	128
	SRTA-M-BPMCS Super Rapid SL Male to BSP Male Captive Seal - Straight SSLM-BPMCS	128

SUPER RAPID STAPLE-LOCK ADAPTERS

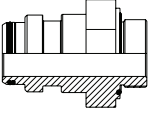

SRTA-M-BPMCO
Super Rapid SL Male to BSP Male Captive O-Ring - Straight
SSLM-BPMCO

128

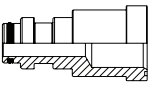

SRR-M-FL6K
Super Rapid SL Male to SAE Flange Code 62 - Straight
SSLM-FL6K

129

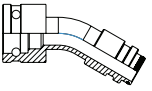

SR3-F-M-SE
Super Rapid SL Female to Super Rapid SL Male - 30° Solid One Piece Swept Elbow
SSLF-SSLM 30 SE

129

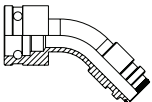

SR4-F-M-SE
Super Rapid SL Female to Super Rapid SL Male - 45° Solid One Piece Swept Elbow
SSLF-SSLM 45 SE

129

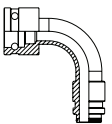

SR9-F-M-SE
Super Rapid SL Female to Super Rapid SL Male - 90° Solid One Piece Swept Elbow
SSLF-SSLM 90 SE

130

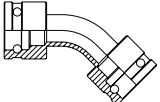

SR4-F-SE
Super Rapid SL Female to Super Rapid SL Female - 45° Solid One Piece Swept Elbow
SSLF-SSLF 45 SE

130

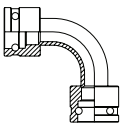

SR9-F-SE
Super Rapid SL Female to Super Rapid SL Female - 90° Solid One Piece Swept Elbow
SSLF-SSLF 90 SE

130

COMPACT ADAPTERS

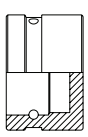

CC-F
Compact Female End Cap
CP F END CAP

131

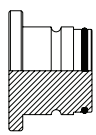

CP-M
Compact Male Plug
CP M PLUG

131

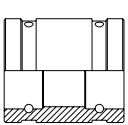

CJ-F
Compact Female to Compact Female - Straight
CPF-CPF

131

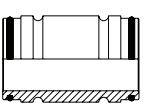

CN-M
Compact Male to Compact Male - Straight
CPM-CPM

131

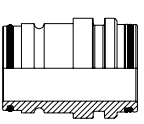

CN-M-RM
Compact Male to Rapid SL Male - Straight
CPM-SLM

132

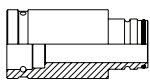
COMPACT ADAPTERS

CR-F-M
Compact Female to Compact Male - Straight
CPF-CPM

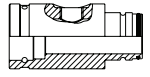
132

CR-F-M x BP
Compact Female to Compact Male x BSP Port - Straight
CPF-CPM x BP

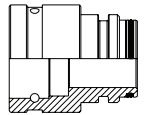
132

CR-F-RM
Compact Female to Rapid SL Male - Straight
CPF-SLM

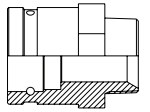
133

CTA-F-BTM
Compact Female to BSPT Male - Straight
CPF-BTM

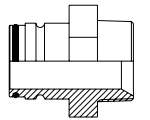
133

CTA-M-BTM
Compact Male to BSPT Male - Straight
CPM-BTM

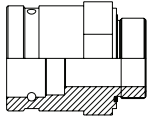
133

CTA-F-BPMCS
Compact Female to BSP Male Captive Seal - Straight
CPF-BPMCS

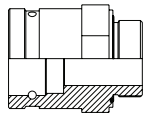
133

CTA-F-BPMCO
Compact Female to BSP Male Captive O-Ring - Straight
CPF-BPMCO

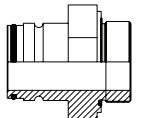
134

CTA-M-BPMCS
Compact Male to BSP Male Captive Seal - Straight
CPM-BPMCS

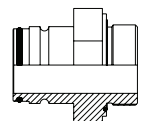
134

CTA-M-BPMCO
Compact Male to BSP Male Captive O-Ring - Straight
CPM-BPMCO

134

BULKHEAD ADAPTERS

HYDRAULIC HOSE

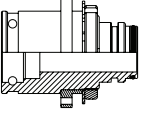

BHRR-F-M
Bulkhead Rapid SL Female to Rapid SL Male - Straight
BHSLF-SLM **135**

INDUSTRIAL HOSE

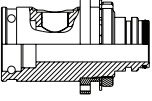

BHRR-F-M x BP
Bulkhead Rapid SL Female to Rapid SL Male x BSP Port - Straight
BHSLF-SLM x BP **135**

FERRULES

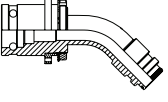

BHR4-F-M-SE
Bulkhead Rapid SL Female to Rapid SL Male - 45° Solid One Piece Swept Elbow
BHSLF-SLM 45-SE **135**

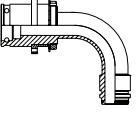

BHR9-F-M-SE
Bulkhead Rapid SL Female to Rapid SL Male - 90° Solid One Piece Swept Elbow
BHSLF-SLM 90-SE **135**

INSERTS

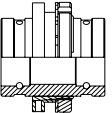

BHRJ-F-F
Bulkhead Rapid SL Female to Rapid SL Female - Straight
BHSLF-SLF **136**

ADAPTERS

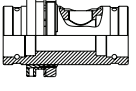

BHRJ-F-F x BP
Bulkhead Rapid SL Female to Rapid SL Female x BSP Port - Straight
BHSLF-SLF x BP **136**

ACCESSORIES

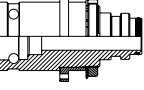

BHSRR-F-M
Bulkhead Super Rapid SL Female to Super Rapid SL Male - Straight
BHSSLF-SSLM **136**

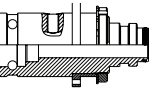

BHSRR-F-M x BPCS
Bulkhead Super Rapid SL Female to Super Rapid SL Male x BSP CS Port - Straight
BHSSLF-SSLM x BPCS **137**

BALL VALVES

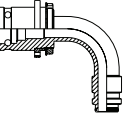

BHSR9-F-M-SE
Bulkhead Super Rapid SL Female to Super Rapid SL Male - 90° Solid One Piece Swept Elbow
BHSSLF-SSLM 90-SE **137**

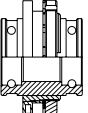

BHSRJ-F-F
Bulkhead Super Rapid SL Female to Super Rapid SL Female - Straight
BHSSLF-SSLF **137**

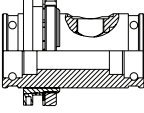

BHSRJ-F-F x BPCS
Bulkhead Super Rapid SL Female to Super Rapid SL Female x BSP CS Port - Straight
BHSSLF-SSLF x BPCS **138**

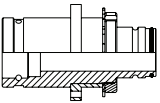

BHCR-F-M
Bulkhead Compact Female to Compact Male - Straight
BHCPF-CPM **138**

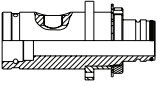

BHCR-F-M x BP
Bulkhead Compact Female to Compact Male x BSP Port - Straight
BHCPF-CPM x BP **138**

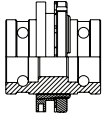
BULKHEAD ADAPTERS

BHCJ-F-F
Bulkhead Compact Female to Compact Female - Straight
BHCPF-CPF

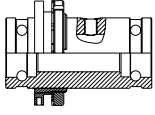
138

BHCJ-FF x BP
Bulkhead Compact Female to Compact Female x BSP Port - Straight
BHCPF-CPF x BP

139



RJ-F
 Rapid SL Female to
 Rapid SL Female - Straight
 SLF-SLF

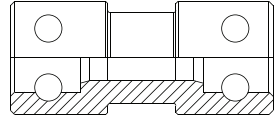

PRODUCT CODE	T1				T2			
	TYPE	NOMINAL BORE			TYPE	NOMINAL BORE		
		DN	INCH	DASH		DN	INCH	DASH
RJ-F0404	SL F	DN 06	1/4"	-04	SL F	DN 06	1/4"	-04
RJ-F0606	SL F	DN 10	3/8"	-06	SL F	DN 10	3/8"	-06
RJ-F0608	SL F	DN 10	3/8"	-06	SL F	DN 12	1/2"	-08
RJ-F0632	SL F	DN 10	3/8"	-06	SL F	DN 51	2"	-32
RJ-F0808	SL F	DN 12	1/2"	-08	SL F	DN 12	1/2"	-08
RJ-F1212	SL F	DN 19	3/4"	-12	SL F	DN 19	3/4"	-12
RJ-F1216	SL F	DN 19	3/4"	-12	SL F	DN 25	1"	-16
RJ-F1616	SL F	DN 25	1"	-16	SL F	DN 25	1"	-16
RJ-F2020	SL F	DN 31	1 1/4"	-20	SL F	DN 31	1 1/4"	-20
RJ-F2424	SL F	DN 38	1 1/2"	-24	SL F	DN 38	1 1/2"	-24
RJ-F2432	SL F	DN 38	1 1/2"	-24	SL F	DN 51	2"	-32
RJ-F3232	SL F	DN 51	2"	-32	SL F	DN 51	2"	-32
RJ-F4040	SL F	DN 63	2 1/2"	-40	SL F	DN 63	2 1/2"	-40
RJ-F4848	SL F	DN 76	3"	-48	SL F	DN 76	3"	-48



RJ-F x BT
 Rapid SL Female to
 Rapid SL Female x BSPT Port - Straight
 SLF-SLF x BT

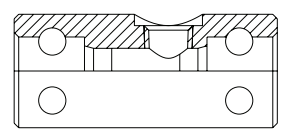

PRODUCT CODE	T1				T2				P1		
	TYPE	NOMINAL BORE			TYPE	NOMINAL BORE			TYPE	THREAD	
		DN	INCH	DASH		DN	INCH	DASH		INCH	TPI
RJ-F3232-BT16P	SL F	DN 51	2"	-32	SL F	DN 51	2"	-32	BSPT F	1"	1-11



RJ-F x BP
 Rapid SL Female to
 Rapid SL Female x BSP Port - Straight
 SLF-SLF x BP

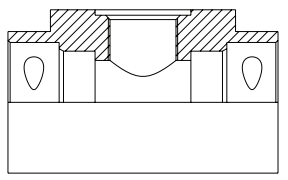

PRODUCT CODE	T1				T2				P1		
	TYPE	NOMINAL BORE			TYPE	TYPE			TYPE	THREAD	
		DN	INCH	DASH		DN	INCH	DASH		INCH	TPI
RJ-F2424-BP16P	SL F	DN 38	1 1/2"	-24	SL F	DN 38	1 1/2"	-24	BSP F	1"	1-11
RJ-F3232-BP08P	SL F	DN 51	2"	-32	SL F	DN 51	2"	-32	BSP F	1/2"	1/2-14
RJ-F3232-BP12P	SL F	DN 51	2"	-32	SL F	DN 51	2"	-32	BSP F	3/4"	3/4-14
RJ-F3232-BP16P	SL F	DN 51	2"	-32	SL F	DN 51	2"	-32	BSP F	1"	1-11



R9-F

Rapid SL Female to Rapid SL Female - 90°
SLF-SLF 90

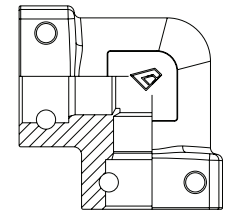

PRODUCT CODE	T1				T2			
	TYPE	NOMINAL BORE			TYPE	NOMINAL BORE		
		DN	INCH	DASH		DN	INCH	DASH
R9-F0404	SL F	DN 06	1/4"	-04	SL F	DN 06	1/4"	-04
R9-F0606	SL F	DN 10	3/8"	-06	SL F	DN 10	3/8"	-06
R9-F0808	SL F	DN 12	1/2"	-08	SL F	DN 12	1/2"	-08
R9-F1212	SL F	DN 19	3/4"	-12	SL F	DN 19	3/4"	-12
R9-F1616	SL F	DN 25	1"	-16	SL F	DN 25	1"	-16
R9-F2020	SL F	DN 31	1 1/4"	-20	SL F	DN 31	1 1/4"	-20
R9-F2424	SL F	DN 38	1 1/2"	-24	SL F	DN 38	1 1/2"	-24
R9-F3232	SL F	DN 51	2"	-32	SL F	DN 51	2"	-32
R9-F4040	SL F	DN 63	2 1/2"	-40	SL F	DN 63	2 1/2"	-40
R9-F4848	SL F	DN 76	3"	-48	SL F	DN 76	3"	-48



RT-F

Rapid SL Female Union Tee
SLF-SLF-SLF

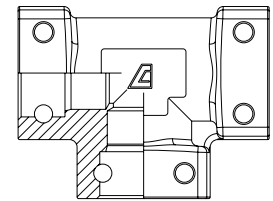

PRODUCT CODE	T1				T2				T3			
	TYPE	NOMINAL BORE			TYPE	NOMINAL BORE			TYPE	NOMINAL BORE		
		DN	INCH	DASH		DN	INCH	DASH		DN	INCH	DASH
RT-F040404	SL F	DN 06	1/4"	-04	SL F	DN 06	1/4"	-04	SL F	DN 06	1/4"	-04
RT-F040406	SL F	DN 06	1/4"	-04	SL F	DN 06	1/4"	-04	SL F	DN 10	3/8"	-06
RT-F060606	SL F	DN 10	3/8"	-06	SL F	DN 10	3/8"	-06	SL F	DN 10	3/8"	-06
RT-F060404	SL F	DN 10	3/8"	-06	SL F	DN 06	1/4"	-04	SL F	DN 06	1/4"	-04
RT-F060604	SL F	DN 10	3/8"	-06	SL F	DN 10	3/8"	-06	SL F	DN 06	1/4"	-04
RT-F080808	SL F	DN 12	1/2"	-08	SL F	DN 12	1/2"	-08	SL F	DN 12	1/2"	-08
RT-F080804	SL F	DN 12	1/2"	-08	SL F	DN 12	1/2"	-08	SL F	DN 06	1/4"	-04
RT-F080806	SL F	DN 12	1/2"	-08	SL F	DN 12	1/2"	-08	SL F	DN 10	3/8"	-06
RT-F080812	SL F	DN 12	1/2"	-08	SL F	DN 12	1/2"	-08	SL F	DN 19	3/4"	-12
RT-F121212	SL F	DN 19	3/4"	-12	SL F	DN 19	3/4"	-12	SL F	DN 19	3/4"	-12
RT-F121206	SL F	DN 19	3/4"	-12	SL F	DN 19	3/4"	-12	SL F	DN 10	3/8"	-06
RT-F121208	SL F	DN 19	3/4"	-12	SL F	DN 19	3/4"	-12	SL F	DN 12	1/2"	-08
RT-F161616	SL F	DN 25	1"	-16	SL F	DN 25	1"	-16	SL F	DN 25	1"	-16
RT-F161606	SL F	DN 25	1"	-16	SL F	DN 25	1"	-16	SL F	DN 10	3/8"	-06
RT-F161608	SL F	DN 25	1"	-16	SL F	DN 25	1"	-16	SL F	DN 12	1/2"	-08
RT-F161612	SL F	DN 25	1"	-16	SL F	DN 25	1"	-16	SL F	DN 19	3/4"	-12
RT-F202020	SL F	DN 31	1 1/4"	-20	SL F	DN 31	1 1/4"	-20	SL F	DN 31	1 1/4"	-20
RT-F202006	SL F	DN 31	1 1/4"	-20	SL F	DN 31	1 1/4"	-20	SL F	DN 10	3/8"	-06
RT-F202008	SL F	DN 31	1 1/4"	-20	SL F	DN 31	1 1/4"	-20	SL F	DN 12	1/2"	-08
RT-F202012	SL F	DN 31	1 1/4"	-20	SL F	DN 31	1 1/4"	-20	SL F	DN 19	3/4"	-12
RT-F202016	SL F	DN 31	1 1/4"	-20	SL F	DN 31	1 1/4"	-20	SL F	DN 25	1"	-16
RT-F242424	SL F	DN 38	1 1/2"	-24	SL F	DN 38	1 1/2"	-24	SL F	DN 38	1 1/2"	-24
RT-F242406	SL F	DN 38	1 1/2"	-24	SL F	DN 38	1 1/2"	-24	SL F	DN 10	3/8"	-06
RT-F242408	SL F	DN 38	1 1/2"	-24	SL F	DN 38	1 1/2"	-24	SL F	DN 12	1/2"	-08
RT-F242412	SL F	DN 38	1 1/2"	-24	SL F	DN 38	1 1/2"	-24	SL F	DN 19	3/4"	-12
RT-F242416	SL F	DN 38	1 1/2"	-24	SL F	DN 38	1 1/2"	-24	SL F	DN 25	1"	-16
RT-F242420	SL F	DN 38	1 1/2"	-24	SL F	DN 38	1 1/2"	-24	SL F	DN 31	1 1/4"	-20
RT-F323232	SL F	DN 51	2"	-32	SL F	DN 51	2"	-32	SL F	DN 51	2"	-32
RT-F323216	SL F	DN 51	2"	-32	SL F	DN 51	2"	-32	SL F	DN 25	1"	-16
RT-F323220	SL F	DN 51	2"	-32	SL F	DN 51	2"	-32	SL F	DN 31	1 1/4"	-20
RT-F323224	SL F	DN 51	2"	-32	SL F	DN 51	2"	-32	SL F	DN 38	1 1/2"	-24
RT-F404040	SL F	DN 63	2 1/2"	-40	SL F	DN 63	2 1/2"	-40	SL F	DN 63	2 1/2"	-40
RT-F404032	SL F	DN 63	2 1/2"	-40	SL F	DN 63	2 1/2"	-40	SL F	DN 51	2"	-32
RT-F484848	SL F	DN 76	3"	-48	SL F	DN 76	3"	-48	SL F	DN 76	3"	-48
RT-F484832	SL F	DN 76	3"	-48	SL F	DN 76	3"	-48	SL F	DN 51	2"	-32



RY-F
Rapid SL Female Y
SLF-SLF-SLF Y

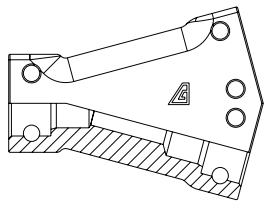

PRODUCT CODE	T1				T2				T3			
	TYPE	NOMINAL BORE			TYPE	NOMINAL BORE			TYPE	NOMINAL BORE		
		DN	INCH	DASH		DN	INCH	DASH		DN	INCH	DASH
RY-F060606	SL F	DN 10	3/8"	-06	SL F	DN 10	3/8"	-06	SL F	DN 10	3/8"	-06
RY-F080808	SL F	DN 12	1/2"	-08	SL F	DN 12	1/2"	-08	SL F	DN 12	1/2"	-08
RY-F121212	SL F	DN 19	3/4"	-12	SL F	DN 19	3/4"	-12	SL F	DN 19	3/4"	-12



RX-F
Rapid SL Female Cross
SLF-SLF-SLF-SLF

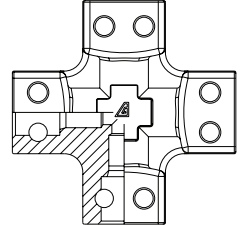

PRODUCT CODE	T1 & T2				T3 & T4			
	TYPE	NOMINAL BORE			TYPE	NOMINAL BORE		
		DN	INCH	DASH		DN	INCH	DASH
RX-F04040404	SL F	DN 06	1/4"	-04	SL F	DN 06	1/4"	-04
RX-F06060606	SL F	DN 10	3/8"	-06	SL F	DN 10	3/8"	-06
RX-F08080808	SL F	DN 12	1/2"	-08	SL F	DN 12	1/2"	-08
RX-F12121212	SL F	DN 19	3/4"	-12	SL F	DN 19	3/4"	-12
RX-F16161616	SL F	DN 25	1"	-16	SL F	DN 25	1"	-16
RX-F20202020	SL F	DN 31	1 1/4"	-20	SL F	DN 31	1 1/4"	-20



RC
Rapid SL End Cap
SLF END CAP

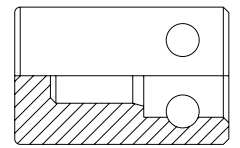

PRODUCT CODE	T1			
	TYPE	NOMINAL BORE		
		DN	INCH	DASH
RC-04	SL F	DN 06	1/4"	-04
RC-06	SL F	DN 10	3/8"	-06
RC-08	SL F	DN 12	1/2"	-08
RC-12	SL F	DN 19	3/4"	-12
RC-16	SL F	DN 25	1"	-16
RC-20	SL F	DN 31	1 1/4"	-20
RC-24	SL F	DN 38	1 1/2"	-24
RC-32	SL F	DN 51	2"	-32
RC-40	SL F	DN 63	2 1/2"	-40
RC-48	SL F	DN 76	3"	-48



RJ-FS

Rapid SL Female Swivel to
Rapid SL Female Swivel - Straight
SLFS-SLFS

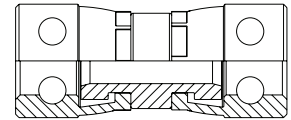

PRODUCT CODE	T1				T2			
	TYPE	NOMINAL BORE			TYPE	NOMINAL BORE		
		DN	INCH	DASH		DN	INCH	DASH
RJ-FS0404	SL FS	DN 06	1/4"	-04	SL FS	DN 06	1/4"	-04
RJ-FS0406	SL FS	DN 06	1/4"	-04	SL FS	DN 10	3/8"	-06
RJ-FS0408	SL FS	DN 06	1/4"	-04	SL FS	DN 12	1/2"	-08
RJ-FS0606	SL FS	DN 10	3/8"	-06	SL FS	DN 10	3/8"	-06
RJ-FS0608	SL FS	DN 10	3/8"	-06	SL FS	DN 12	1/2"	-08
RJ-FS0612	SL FS	DN 10	3/8"	-06	SL FS	DN 19	3/4"	-12
RJ-FS0616	SL FS	DN 10	3/8"	-06	SL FS	DN 25	1"	-16
RJ-FS0808	SL FS	DN 12	1/2"	-08	SL FS	DN 12	1/2"	-08
RJ-FS0812	SL FS	DN 12	1/2"	-08	SL FS	DN 19	3/4"	-12
RJ-FS0816	SL FS	DN 12	1/2"	-08	SL FS	DN 25	1"	-16
RJ-FS0820	SL FS	DN 12	1/2"	-08	SL FS	DN 31	1 1/4"	-20
RJ-FS1212	SL FS	DN 19	3/4"	-12	SL FS	DN 19	3/4"	-12
RJ-FS1216	SL FS	DN 19	3/4"	-12	SL FS	DN 25	1"	-16
RJ-FS1220	SL FS	DN 19	3/4"	-12	SL FS	DN 31	1 1/4"	-20
RJ-FS1616	SL FS	DN 25	1"	-16	SL FS	DN 25	1"	-16
RJ-FS1620	SL FS	DN 25	1"	-16	SL FS	DN 31	1 1/4"	-20
RJ-FS2020	SL FS	DN 31	1 1/4"	-20	SL FS	DN 31	1 1/4"	-20



R4-FS

Rapid SL Female Swivel to
Rapid SL Female Swivel - 45°
SLFS-SLFS 45

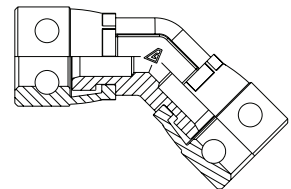

PRODUCT CODE	T1				T2			
	TYPE	NOMINAL BORE			TYPE	NOMINAL BORE		
		DN	INCH	DASH		DN	INCH	DASH
R4-FS0404	SL FS	DN 06	1/4"	-04	SL FS	DN 06	1/4"	-04
R4-FS0606	SL FS	DN 10	3/8"	-06	SL FS	DN 10	3/8"	-06
R4-FS0808	SL FS	DN 12	1/2"	-08	SL FS	DN 12	1/2"	-08
R4-FS1212	SL FS	DN 19	3/4"	-12	SL FS	DN 19	3/4"	-12
R4-FS1616	SL FS	DN 25	1"	-16	SL FS	DN 25	1"	-16
R4-FS2020	SL FS	DN 31	1 1/4"	-20	SL FS	DN 31	1 1/4"	-20



R9-FS
 Rapid SL Female Swivel to
 Rapid SL Female Swivel - 90°
 SLFS-SLFS 90

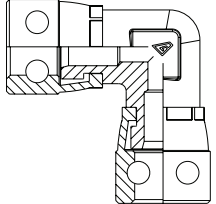

PRODUCT CODE	T1				T2			
	TYPE	NOMINAL BORE			TYPE	NOMINAL BORE		
		DN	INCH	DASH		DN	INCH	DASH
R9-FS0404	SL FS	DN 06	1/4"	-04	SL FS	DN 06	1/4"	-04
R9-FS0606	SL FS	DN 10	3/8"	-06	SL FS	DN 10	3/8"	-06
R9-FS0608	SL FS	DN 10	3/8"	-06	SL FS	DN 12	1/2"	-08
R9-FS0808	SL FS	DN 12	1/2"	-08	SL FS	DN 12	1/2"	-08
R9-FS1212	SL FS	DN 19	3/4"	-12	SL FS	DN 19	3/4"	-12
R9-FS1616	SL FS	DN 25	1"	-16	SL FS	DN 25	1"	-16
R9-FS2020	SL FS	DN 31	1 1/4"	-20	SL FS	DN 31	1 1/4"	-20

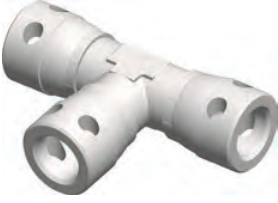

RT-FS
 Rapid SL Female Swivel Union Tee
 SLFS-SLFS-SLFS

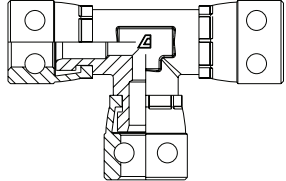

PRODUCT CODE	T1				T2				T3			
	TYPE	NOMINAL BORE			TYPE	NOMINAL BORE			TYPE	NOMINAL BORE		
		DN	INCH	DASH		DN	INCH	DASH		DN	INCH	DASH
RT-FS040404	SL FS	DN 06	1/4"	-04	SL FS	DN 06	1/4"	-04	SL FS	DN 06	1/4"	-04
RT-FS060606	SL FS	DN 10	3/8"	-06	SL FS	DN 10	3/8"	-06	SL FS	DN 10	3/8"	-06
RT-FS080808	SL FS	DN 12	1/2"	-08	SL FS	DN 12	1/2"	-08	SL FS	DN 12	1/2"	-08
RT-FS080806	SL FS	DN 12	1/2"	-08	SL FS	DN 12	1/2"	-08	SL FS	DN 10	3/8"	-06
RT-FS080812	SL FS	DN 12	1/2"	-08	SL FS	DN 12	1/2"	-08	SL FS	DN 19	3/4"	-12
RT-FS121212	SL FS	DN 19	3/4"	-12	SL FS	DN 19	3/4"	-12	SL FS	DN 19	3/4"	-12
RT-FS121206	SL FS	DN 19	3/4"	-12	SL FS	DN 19	3/4"	-12	SL FS	DN 10	3/8"	-06
RT-FS121208	SL FS	DN 19	3/4"	-12	SL FS	DN 19	3/4"	-12	SL FS	DN 12	1/2"	-08
RT-FS121216	SL FS	DN 19	3/4"	-12	SL FS	DN 19	3/4"	-12	SL FS	DN 25	1"	-16
RT-FS161616	SL FS	DN 25	1"	-16	SL FS	DN 25	1"	-16	SL FS	DN 25	1"	-16
RT-FS161606	SL FS	DN 25	1"	-16	SL FS	DN 25	1"	-16	SL FS	DN 10	3/8"	-06
RT-FS161608	SL FS	DN 25	1"	-16	SL FS	DN 25	1"	-16	SL FS	DN 12	1/2"	-08
RT-FS161612	SL FS	DN 25	1"	-16	SL FS	DN 25	1"	-16	SL FS	DN 19	3/4"	-12
RT-FS202020	SL FS	DN 31	1 1/4"	-20	SL FS	DN 31	1 1/4"	-20	SL FS	DN 31	1 1/4"	-20
RT-FS202006	SL FS	DN 31	1 1/4"	-20	SL FS	DN 31	1 1/4"	-20	SL FS	DN 10	3/8"	-06
RT-FS202008	SL FS	DN 31	1 1/4"	-20	SL FS	DN 31	1 1/4"	-20	SL FS	DN 12	1/2"	-08
RT-FS202012	SL FS	DN 31	1 1/4"	-20	SL FS	DN 31	1 1/4"	-20	SL FS	DN 19	3/4"	-12
RT-FS202016	SL FS	DN 31	1 1/4"	-20	SL FS	DN 31	1 1/4"	-20	SL FS	DN 25	1"	-16



RN-M

Rapid SL Male to Rapid SL Male - Straight SLM-SLM

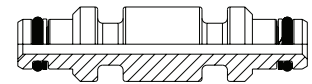

PRODUCT CODE	T1				T2			
	TYPE	NOMINAL BORE			TYPE	NOMINAL BORE		
		DN	INCH	DASH		DN	INCH	DASH
RN-M0404	SL M	DN 06	1/4"	-04	SL M	DN 06	1/4"	-04
RN-M0406	SL M	DN 06	1/4"	-04	SL M	DN 10	3/8"	-06
RN-M0408	SL M	DN 06	1/4"	-04	SL M	DN 12	1/2"	-08
RN-M0606	SL M	DN 10	3/8"	-06	SL M	DN 10	3/8"	-06
RN-M0608	SL M	DN 10	3/8"	-06	SL M	DN 12	1/2"	-08
RN-M0612	SL M	DN 10	3/8"	-06	SL M	DN 19	3/4"	-12
RN-M0616	SL M	DN 10	3/8"	-06	SL M	DN 25	1"	-16
RN-M0620	SL M	DN 10	3/8"	-06	SL M	DN 31	1 1/4"	-20
RN-M0808	SL M	DN 12	1/2"	-08	SL M	DN 12	1/2"	-08
RN-M0812	SL M	DN 12	1/2"	-08	SL M	DN 19	3/4"	-12
RN-M0816	SL M	DN 12	1/2"	-08	SL M	DN 25	1"	-16
RN-M0820	SL M	DN 12	1/2"	-08	SL M	DN 31	1 1/4"	-20
RN-M0824	SL M	DN 12	1/2"	-08	SL M	DN 38	1 1/2"	-24
RN-M0832	SL M	DN 12	1/2"	-08	SL M	DN 51	2"	-32
RN-M1212	SL M	DN 19	3/4"	-12	SL M	DN 19	3/4"	-12
RN-M1216	SL M	DN 19	3/4"	-12	SL M	DN 25	1"	-16
RN-M1220	SL M	DN 19	3/4"	-12	SL M	DN 31	1 1/4"	-20
RN-M1224	SL M	DN 19	3/4"	-12	SL M	DN 38	1 1/2"	-24
RN-M1232	SL M	DN 19	3/4"	-12	SL M	DN 51	2"	-32
RN-M1616	SL M	DN 25	1"	-16	SL M	DN 25	1"	-16
RN-M1620	SL M	DN 25	1"	-16	SL M	DN 31	1 1/4"	-20
RN-M1624	SL M	DN 25	1"	-16	SL M	DN 38	1 1/2"	-24
RN-M1632	SL M	DN 25	1"	-16	SL M	DN 51	2"	-32
RN-M2020	SL M	DN 31	1 1/4"	-20	SL M	DN 31	1 1/4"	-20
RN-M2024	SL M	DN 31	1 1/4"	-20	SL M	DN 38	1 1/2"	-24
RN-M2032	SL M	DN 31	1 1/4"	-20	SL M	DN 51	2"	-32
RN-M2424	SL M	DN 38	1 1/2"	-24	SL M	DN 38	1 1/2"	-24
RN-M2432	SL M	DN 38	1 1/2"	-24	SL M	DN 51	2"	-32
RN-M3232	SL M	DN 51	2"	-32	SL M	DN 51	2"	-32
RN-M4040	SL M	DN 63	2 1/2"	-40	SL M	DN 63	2 1/2"	-40
RN-M4848	SL M	DN 76	3"	-48	SL M	DN 76	3"	-48



RN-M-L
Rapid SL Male to
Rapid SL Male - Straight - Long
SLM-SLM L

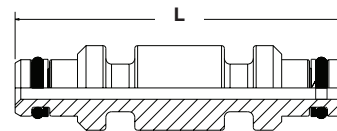

PRODUCT CODE	T1				T2				L MM
	TYPE	NOMINAL BORE			TYPE	NOMINAL BORE			
		DN	INCH	DASH		DN	INCH	DASH	
RN-M0606-L072	SL M	DN 10	3/8"	-06	SL M	DN 10	3/8"	-06	72
RN-M0606-L100	SL M	DN 10	3/8"	-06	SL M	DN 10	3/8"	-06	100
RN-M0606-L105	SL M	DN 10	3/8"	-06	SL M	DN 10	3/8"	-06	105
RN-M0606-L180	SL M	DN 10	3/8"	-06	SL M	DN 10	3/8"	-06	180
RN-M0808-L072	SL M	DN 12	1/2"	-08	SL M	DN 12	1/2"	-08	72
RN-M0808-L092	SL M	DN 12	1/2"	-08	SL M	DN 12	1/2"	-08	92
RN-M1212-L080	SL M	DN 19	3/4"	-12	SL M	DN 19	3/4"	-12	80
RN-M1212-L092	SL M	DN 19	3/4"	-12	SL M	DN 19	3/4"	-12	92
RN-M1212-L100	SL M	DN 19	3/4"	-12	SL M	DN 19	3/4"	-12	100
RN-M1212-L150	SL M	DN 19	3/4"	-12	SL M	DN 19	3/4"	-12	150
RN-M1616-L080	SL M	DN 25	1"	-16	SL M	DN 25	1"	-16	80
RN-M1616-L115	SL M	DN 25	1"	-16	SL M	DN 25	1"	-16	115
RN-M1616-L117	SL M	DN 25	1"	-16	SL M	DN 25	1"	-16	117
RN-M1616-L120	SL M	DN 25	1"	-16	SL M	DN 25	1"	-16	120
RN-M1616-L150	SL M	DN 25	1"	-16	SL M	DN 25	1"	-16	150
RN-M1616-L155	SL M	DN 25	1"	-16	SL M	DN 25	1"	-16	155
RN-M2020-L140	SL M	DN 31	1 1/4"	-20	SL M	DN 31	1 1/4"	-20	140



RP
Rapid SL Plug
SL PLUG

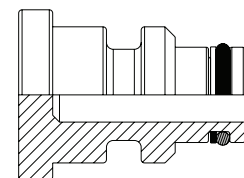

PRODUCT CODE	T1			
	TYPE	NOMINAL BORE		
		DN	INCH	DASH
RP-04	SL M	DN 06	1/4"	-04
RP-06	SL M	DN 10	3/8"	-06
RP-08	SL M	DN 12	1/2"	-08
RP-12	SL M	DN 19	3/4"	-12
RP-16	SL M	DN 25	1"	-16
RP-20	SL M	DN 31	1 1/4"	-20
RP-24	SL M	DN 38	1 1/2"	-24
RP-32	SL M	DN 51	2"	-32
RP-40	SL M	DN 63	2 1/2"	-40
RP-48	SL M	DN 76	3"	-48

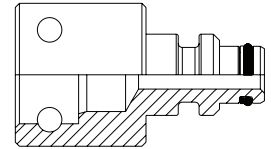
RR-F-M
**Rapid SL Female to Rapid SL Male - Straight
SLF-SLM**

PRODUCT CODE	T1				T2			
	TYPE	NOMINAL BORE			TYPE	NOMINAL BORE		
		DN	INCH	DASH		DN	INCH	DASH
RR-F04M06	SL F	DN 06	1/4"	-04	SL M	DN 10	3/8"	-06
RR-F04M12	SL F	DN 06	1/4"	-04	SL M	DN 19	3/4"	-12
RR-F06M06	SL F	DN 10	3/8"	-06	SL M	DN 10	3/8"	-06
RR-F06M08	SL F	DN 10	3/8"	-06	SL M	DN 12	1/2"	-08
RR-F06M12	SL F	DN 10	3/8"	-06	SL M	DN 19	3/4"	-12
RR-F06M16	SL F	DN 10	3/8"	-06	SL M	DN 25	1"	-16
RR-F08M06	SL F	DN 12	1/2"	-08	SL M	DN 10	3/8"	-06
RR-F08M12	SL F	DN 12	1/2"	-08	SL M	DN 19	3/4"	-12
RR-F08M16	SL F	DN 12	1/2"	-08	SL M	DN 25	1"	-16
RR-F08M20	SL F	DN 12	1/2"	-08	SL M	DN 31	1 1/4"	-20
RR-F12M08	SL F	DN 19	3/4"	-12	SL M	DN 12	1/2"	-08
RR-F12M16	SL F	DN 19	3/4"	-12	SL M	DN 25	1"	-16
RR-F12M20	SL F	DN 19	3/4"	-12	SL M	DN 31	1 1/4"	-20
RR-F12M24	SL F	DN 19	3/4"	-12	SL M	DN 38	1 1/2"	-24
RR-F16M12	SL F	DN 25	1"	-16	SL M	DN 19	3/4"	-12
RR-F16M20	SL F	DN 25	1"	-16	SL M	DN 31	1 1/4"	-20
RR-F16M24	SL F	DN 25	1"	-16	SL M	DN 38	1 1/2"	-24
RR-F16M32	SL F	DN 25	1"	-16	SL M	DN 51	2"	-32
RR-F20M12	SL F	DN 31	1 1/4"	-20	SL M	DN 19	3/4"	-12
RR-F20M24	SL F	DN 31	1 1/4"	-20	SL M	DN 38	1 1/2"	-24
RR-F20M32	SL F	DN 31	1 1/4"	-20	SL M	DN 51	2"	-32
RR-F24M06	SL F	DN 38	1 1/2"	-24	SL M	DN 10	3/8"	-06
RR-F24M12	SL F	DN 38	1 1/2"	-24	SL M	DN 19	3/4"	-12
RR-F24M24	SL F	DN 38	1 1/2"	-24	SL M	DN 38	1 1/2"	-24
RR-F32M24	SL F	DN 51	2"	-32	SL M	DN 38	1 1/2"	-24
RR-F32M32	SL F	DN 51	2"	-32	SL M	DN 51	2"	-32



R4-F-M
Rapid SL Female to Rapid SL Male - 45°
SLF-SLM 45

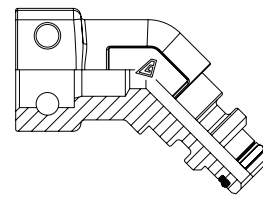

PRODUCT CODE	T1				T2			
	TYPE	NOMINAL BORE			TYPE	NOMINAL BORE		
		DN	INCH	DASH		DN	INCH	DASH
R4-F06M06	SL F	DN 10	3/8"	-06	SL M	DN 10	3/8"	-06
R4-F16M16	SL F	DN 25	1"	-16	SL M	DN 25	1"	-16
R4-F24M24	SL F	DN 38	1 1/2"	-24	SL M	DN 38	1 1/2"	-24
R4-F32M32	SL F	DN 51	2"	-32	SL M	DN 51	2"	-32



R9-F-M
Rapid SL Female to Rapid SL Male - 90°
SLF-SLM 90

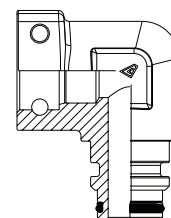

PRODUCT CODE	T1				T2			
	TYPE	NOMINAL BORE			TYPE	NOMINAL BORE		
		DN	INCH	DASH		DN	INCH	DASH
R9-F06M06	SL F	DN 10	3/8"	-06	SL M	DN 10	3/8"	-06
R9-F08M08	SL F	DN 12	1/2"	-08	SL M	DN 12	1/2"	-08
R9-F12M12	SL F	DN 19	3/4"	-12	SL M	DN 19	3/4"	-12
R9-F16M16	SL F	DN 25	1"	-16	SL M	DN 25	1"	-16
R9-F20M20	SL F	DN 31	1 1/4"	-20	SL M	DN 31	1 1/4"	-20
R9-F24M24	SL F	DN 38	1 1/2"	-24	SL M	DN 38	1 1/2"	-24
R9-F32M32	SL F	DN 51	2"	-32	SL M	DN 51	2"	-32
R9-F40M40	SL F	DN 63	2 1/2"	-40	SL M	DN 63	2 1/2"	-40



RT-F-M-F

Rapid SL Female to Rapid SL Male Run Tee
SLF-SLM-SLF RT

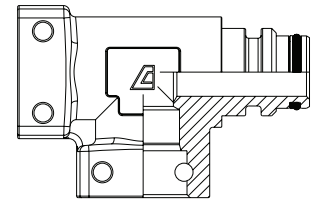

PRODUCT CODE	T1				T2				T3			
	TYPE	NOMINAL BORE			TYPE	NOMINAL BORE			TYPE	NOMINAL BORE		
		DN	INCH	DASH		DN	INCH	DASH		DN	INCH	DASH
RT-F04M04F04	SL F	DN 06	1/4"	-04	SL M	DN 06	1/4"	-04	SL F	DN 06	1/4"	-04
RT-F06M06F06	SL F	DN 10	3/8"	-06	SL M	DN 10	3/8"	-06	SL F	DN 10	3/8"	-06
RT-F08M08F06	SL F	DN 12	1/2"	-08	SL M	DN 12	1/2"	-08	SL F	DN 10	3/8"	-06
RT-F08M08F08	SL F	DN 12	1/2"	-08	SL M	DN 12	1/2"	-08	SL F	DN 12	1/2"	-08
RT-F12M12F06	SL F	DN 19	3/4"	-12	SL M	DN 19	3/4"	-12	SL F	DN 10	3/8"	-06
RT-F12M12F08	SL F	DN 19	3/4"	-12	SL M	DN 19	3/4"	-12	SL F	DN 12	1/2"	-08
RT-F12M12F12	SL F	DN 19	3/4"	-12	SL M	DN 19	3/4"	-12	SL F	DN 19	3/4"	-12
RT-F16M16F06	SL F	DN 25	1"	-16	SL M	DN 25	1"	-16	SL F	DN 10	3/8"	-06
RT-F16M16F08	SL F	DN 25	1"	-16	SL M	DN 25	1"	-16	SL F	DN 12	1/2"	-08
RT-F16M16F12	SL F	DN 25	1"	-16	SL M	DN 25	1"	-16	SL F	DN 19	3/4"	-12
RT-F16M16F16	SL F	DN 25	1"	-16	SL M	DN 25	1"	-16	SL F	DN 25	1"	-16
RT-F20M20F12	SL F	DN 31	1 1/4"	-20	SL M	DN 31	1 1/4"	-20	SL F	DN 19	3/4"	-12
RT-F20M20F20	SL F	DN 31	1 1/4"	-20	SL M	DN 31	1 1/4"	-20	SL F	DN 31	1 1/4"	-20
RT-F24M24F24	SL F	DN 38	1 1/2"	-24	SL M	DN 38	1 1/2"	-24	SL F	DN 38	1 1/2"	-24
RT-F32M32F32	SL F	DN 51	2"	-32	SL M	DN 51	2"	-32	SL F	DN 51	2"	-32
RT-F40M40F40	SL F	DN 63	2 1/2"	-40	SL M	DN 63	2 1/2"	-40	SL F	DN 63	2 1/2"	-40

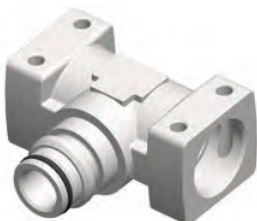

RT-F-F-M

Rapid SL Female to Rapid SL Male Branch Tee
SLF-SLF-SLM BT

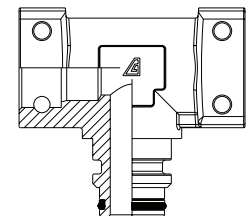

PRODUCT CODE	T1				T2				T3			
	TYPE	NOMINAL BORE			TYPE	NOMINAL BORE			TYPE	NOMINAL BORE		
		DN	INCH	DASH		DN	INCH	DASH		DN	INCH	DASH
RT-F04F04M04	SL F	DN 06	1/4"	-04	SL F	DN 06	1/4"	-04	SL M	DN 06	1/4"	-04
RT-F06F06M06	SL F	DN 10	3/8"	-06	SL F	DN 10	3/8"	-06	SL M	DN 10	3/8"	-06
RT-F08F08M08	SL F	DN 12	1/2"	-08	SL F	DN 12	1/2"	-08	SL M	DN 12	1/2"	-08
RT-F12F12M12	SL F	DN 19	3/4"	-12	SL F	DN 19	3/4"	-12	SL M	DN 19	3/4"	-12



RR-FS-M

Rapid SL Female Swivel to
Rapid SL Male - Straight

SLFS-SLM

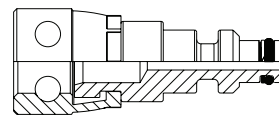

PRODUCT CODE	T1				T2			
	TYPE	NOMINAL BORE			TYPE	NOMINAL BORE		
		DN	INCH	DASH		DN	INCH	DASH
RR-FS04M04	SL FS	DN 06	1/4"	-04	SL M	DN 06	1/4"	-04
RR-FS04M06	SL FS	DN 06	1/4"	-04	SL M	DN 10	3/8"	-06
RR-FS04M08	SL FS	DN 06	1/4"	-04	SL M	DN 12	1/2"	-08
RR-FS06M04	SL FS	DN 10	3/8"	-06	SL M	DN 06	1/4"	-04
RR-FS06M06	SL FS	DN 10	3/8"	-06	SL M	DN 10	3/8"	-06
RR-FS06M08	SL FS	DN 10	3/8"	-06	SL M	DN 12	1/2"	-08
RR-FS06M12	SL FS	DN 10	3/8"	-06	SL M	DN 19	3/4"	-12
RR-FS06M16	SL FS	DN 10	3/8"	-06	SL M	DN 25	1"	-16
RR-FS06M20	SL FS	DN 10	3/8"	-06	SL M	DN 31	1 1/4"	-20
RR-FS08M04	SL FS	DN 12	1/2"	-08	SL M	DN 06	1/4"	-04
RR-FS08M06	SL FS	DN 12	1/2"	-08	SL M	DN 10	3/8"	-06
RR-FS08M08	SL FS	DN 12	1/2"	-08	SL M	DN 12	1/2"	-08
RR-FS08M12	SL FS	DN 12	1/2"	-08	SL M	DN 19	3/4"	-12
RR-FS08M16	SL FS	DN 12	1/2"	-08	SL M	DN 25	1"	-16
RR-FS08M20	SL FS	DN 12	1/2"	-08	SL M	DN 31	1 1/4"	-20
RR-FS12M06	SL FS	DN 19	3/4"	-12	SL M	DN 10	3/8"	-06
RR-FS12M08	SL FS	DN 19	3/4"	-12	SL M	DN 12	1/2"	-08
RR-FS12M12	SL FS	DN 19	3/4"	-12	SL M	DN 19	3/4"	-12
RR-FS12M16	SL FS	DN 19	3/4"	-12	SL M	DN 25	1"	-16
RR-FS12M20	SL FS	DN 19	3/4"	-12	SL M	DN 31	1 1/4"	-20
RR-FS16M06	SL FS	DN 25	1"	-16	SL M	DN 10	3/8"	-06
RR-FS16M08	SL FS	DN 25	1"	-16	SL M	DN 12	1/2"	-08
RR-FS16M12	SL FS	DN 25	1"	-16	SL M	DN 19	3/4"	-12
RR-FS16M16	SL FS	DN 25	1"	-16	SL M	DN 25	1"	-16
RR-FS16M20	SL FS	DN 25	1"	-16	SL M	DN 31	1 1/4"	-20
RR-FS16M24	SL FS	DN 25	1"	-16	SL M	DN 38	1 1/2"	-24
RR-FS16M32	SL FS	DN 25	1"	-16	SL M	DN 51	2"	-32
RR-FS20M06	SL FS	DN 31	1 1/4"	-20	SL M	DN 10	3/8"	-06
RR-FS20M08	SL FS	DN 31	1 1/4"	-20	SL M	DN 12	1/2"	-08
RR-FS20M12	SL FS	DN 31	1 1/4"	-20	SL M	DN 19	3/4"	-12
RR-FS20M16	SL FS	DN 31	1 1/4"	-20	SL M	DN 25	1"	-16
RR-FS20M20	SL FS	DN 31	1 1/4"	-20	SL M	DN 31	1 1/4"	-20
RR-FS20M24	SL FS	DN 31	1 1/4"	-20	SL M	DN 38	1 1/2"	-24
RR-FS20M32	SL FS	DN 31	1 1/4"	-20	SL M	DN 51	2"	-32



R4-FS-M

Rapid SL Female Swivel to
Rapid SL Male - 45°

SLFS-SLM 45

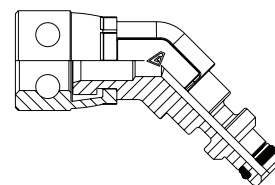

PRODUCT CODE	T1				T2			
	TYPE	NOMINAL BORE			TYPE	NOMINAL BORE		
		DN	INCH	DASH		DN	INCH	DASH
R4-FS04M04	SL FS	DN 06	1/4"	-04	SL M	DN 06	1/4"	-04
R4-FS06M06	SL FS	DN 10	3/8"	-06	SL M	DN 10	3/8"	-06
R4-FS08M08	SL FS	DN 12	1/2"	-08	SL M	DN 12	1/2"	-08
R4-FS08M06	SL FS	DN 12	1/2"	-08	SL M	DN 10	3/8"	-06
R4-FS12M12	SL FS	DN 19	3/4"	-12	SL M	DN 19	3/4"	-12
R4-FS16M16	SL FS	DN 25	1"	-16	SL M	DN 25	1"	-16
R4-FS20M20	SL FS	DN 31	1 1/4"	-20	SL M	DN 31	1 1/4"	-20



R9-FS-M

Rapid SL Female Swivel to
Rapid SL Male - 90°
SLFS-SLM 90

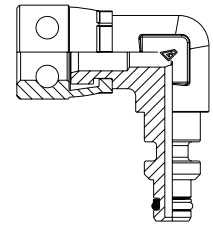

PRODUCT CODE	T1				T2			
	TYPE	NOMINAL BORE			TYPE	NOMINAL BORE		
		DN	INCH	DASH		DN	INCH	DASH
R9-FS04M04	SL FS	DN 06	1/4"	-04	SL M	DN 06	1/4"	-04
R9-FS04M06	SL FS	DN 06	1/4"	-04	SL M	DN 10	3/8"	-06
R9-FS04M08	SL FS	DN 06	1/4"	-04	SL M	DN 12	1/2"	-08
R9-FS06M06	SL FS	DN 10	3/8"	-06	SL M	DN 10	3/8"	-06
R9-FS06M04	SL FS	DN 10	3/8"	-06	SL M	DN 06	1/4"	-04
R9-FS06M08	SL FS	DN 10	3/8"	-06	SL M	DN 12	1/2"	-08
R9-FS08M08	SL FS	DN 12	1/2"	-08	SL M	DN 12	1/2"	-08
R9-FS08M04	SL FS	DN 12	1/2"	-08	SL M	DN 06	1/4"	-04
R9-FS08M06	SL FS	DN 12	1/2"	-08	SL M	DN 10	3/8"	-06
R9-FS08M12	SL FS	DN 12	1/2"	-08	SL M	DN 19	3/4"	-12
R9-FS12M12	SL FS	DN 19	3/4"	-12	SL M	DN 19	3/4"	-12
R9-FS12M08	SL FS	DN 19	3/4"	-12	SL M	DN 12	1/2"	-08
R9-FS12M16	SL FS	DN 19	3/4"	-12	SL M	DN 25	1"	-16
R9-FS12M20	SL FS	DN 19	3/4"	-12	SL M	DN 31	1 1/4"	-20
R9-FS16M16	SL FS	DN 25	1"	-16	SL M	DN 25	1"	-16
R9-FS16M12	SL FS	DN 25	1"	-16	SL M	DN 19	3/4"	-12
R9-FS16M20	SL FS	DN 25	1"	-16	SL M	DN 31	1 1/4"	-20
R9-FS20M20	SL FS	DN 31	1 1/4"	-20	SL M	DN 31	1 1/4"	-20
R9-FS20M16	SL FS	DN 31	1 1/4"	-20	SL M	DN 25	1"	-16



RT-FS-M-FS

Rapid SL Female Swivel to
Rapid SL Male Run Tee
SLFS-SLM-SLFS RT

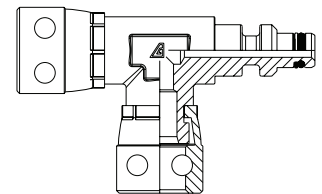

PRODUCT CODE	T1				T2				T3			
	TYPE	NOMINAL BORE			TYPE	NOMINAL BORE			TYPE	NOMINAL BORE		
		DN	INCH	DASH		DN	INCH	DASH		DN	INCH	DASH
RT-FS04M04FS04	SL FS	DN 06	1/4"	-04	SL M	DN 06	1/4"	-04	SL FS	DN 06	1/4"	-04
RT-FS04M06FS04	SL FS	DN 06	1/4"	-04	SL M	DN 10	3/8"	-06	SL FS	DN 06	1/4"	-04
RT-FS04M08FS04	SL FS	DN 06	1/4"	-04	SL M	DN 12	1/2"	-08	SL FS	DN 06	1/4"	-04
RT-FS06M06FS06	SL FS	DN 10	3/8"	-06	SL M	DN 10	3/8"	-06	SL FS	DN 10	3/8"	-06
RT-FS06M08FS06	SL FS	DN 10	3/8"	-06	SL M	DN 12	1/2"	-08	SL FS	DN 10	3/8"	-06
RT-FS08M08FS08	SL FS	DN 12	1/2"	-08	SL M	DN 12	1/2"	-08	SL FS	DN 12	1/2"	-08
RT-FS08M12FS08	SL FS	DN 12	1/2"	-08	SL M	DN 19	3/4"	-12	SL FS	DN 12	1/2"	-08
RT-FS12M12FS12	SL FS	DN 19	3/4"	-12	SL M	DN 19	3/4"	-12	SL FS	DN 19	3/4"	-12
RT-FS12M16FS12	SL FS	DN 19	3/4"	-12	SL M	DN 25	1"	-16	SL FS	DN 19	3/4"	-12
RT-FS16M16FS16	SL FS	DN 25	1"	-16	SL M	DN 25	1"	-16	SL FS	DN 25	1"	-16
RT-FS16M20FS16	SL FS	DN 25	1"	-16	SL M	DN 31	1 1/4"	-20	SL FS	DN 25	1"	-16
RT-FS20M20FS20	SL FS	DN 31	1 1/4"	-20	SL M	DN 31	1 1/4"	-20	SL FS	DN 31	1 1/4"	-20



RT-FS-FS-M
 Rapid SL Female Swivel to
 Rapid SL Male Branch Tee
 SLFS-SLFS-SLM BT

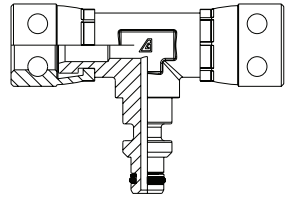

PRODUCT CODE	T1				T2				T3			
	TYPE	NOMINAL BORE			TYPE	NOMINAL BORE			TYPE	NOMINAL BORE		
		DN	INCH	DASH		DN	INCH	DASH		DN	INCH	DASH
RT-FS04FS04M04	SL FS	DN 06	1/4"	-04	SL FS	DN 06	1/4"	-04	SL M	DN 06	1/4"	-04
RT-FS04FS04M06	SL FS	DN 06	1/4"	-04	SL FS	DN 06	1/4"	-04	SL M	DN 10	3/8"	-06
RT-FS04FS04M08	SL FS	DN 06	1/4"	-04	SL FS	DN 06	1/4"	-04	SL M	DN 12	1/2"	-08
RT-FS06FS06M06	SL FS	DN 10	3/8"	-06	SL FS	DN 10	3/8"	-06	SL M	DN 10	3/8"	-06
RT-FS06FS06M08	SL FS	DN 10	3/8"	-06	SL FS	DN 10	3/8"	-06	SL M	DN 12	1/2"	-08
RT-FS08FS08M08	SL FS	DN 12	1/2"	-08	SL FS	DN 12	1/2"	-08	SL M	DN 12	1/2"	-08
RT-FS12FS12M12	SL FS	DN 19	3/4"	-12	SL FS	DN 19	3/4"	-12	SL M	DN 19	3/4"	-12
RT-FS12FS12M16	SL FS	DN 19	3/4"	-12	SL FS	DN 19	3/4"	-12	SL M	DN 19	3/4"	-12
RT-FS12FS12M20	SL FS	DN 19	3/4"	-12	SL FS	DN 19	3/4"	-12	SL M	DN 31	1 1/4"	-20
RT-FS16FS16M16	SL FS	DN 25	1"	-16	SL FS	DN 25	1"	-16	SL M	DN 25	1"	-16
RT-FS16FS16M20	SL FS	DN 25	1"	-16	SL FS	DN 25	1"	-16	SL M	DN 31	1 1/4"	-20
RT-FS20FS20M20	SL FS	DN 31	1 1/4"	-20	SL FS	DN 31	1 1/4"	-20	SL M	DN 31	1 1/4"	-20



RTA-F-BPMCS
 Rapid SL Female to
 BSP Male Captive Seal - Straight
 SLF-BPMCS

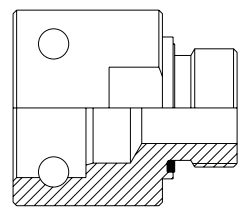

PRODUCT CODE	T1				T2		
	TYPE	NOMINAL BORE			TYPE	THREAD	
		DN	INCH	DASH		INCH	TPI
RTA-F12BPMCS12	SL F	DN 19	3/4"	-12	BSP M	3/4"	3/4-14
RTA-F16BPMCS16	SL F	DN 25	1"	-16	BSP M	1"	1-11
RTA-F16BPMCS24	SL F	DN 25	1"	-16	BSP M	1 1/2"	1 1/2-11
RTA-F20BPMCS20	SL F	DN 31	1 1/4"	-20	BSP M	1 1/4"	1 1/4-11
RTA-F24BPMCS20	SL F	DN 38	1 1/2"	-24	BSP M	1 1/4"	1 1/4-11
RTA-F24BPMCS24	SL F	DN 38	1 1/2"	-24	BSP M	1 1/2"	1 1/2-11
RTA-F32BPMCS16	SL F	DN 51	2"	-32	BSP M	1"	1-11
RTA-F32BPMCS24	SL F	DN 51	2"	-32	BSP M	1 1/2"	1 1/2-11



RTA-F-BPMCO
 Rapid SL Female to
 BSP Male Captive O-Ring - Straight
 SLF-BPMCO

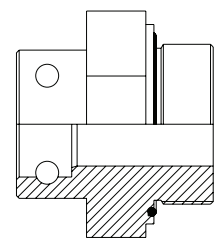

PRODUCT CODE	T1				T2		
	TYPE	NOMINAL BORE			TYPE	THREAD	
		DN	INCH	DASH		INCH	TPI
RTA-F16BPMCO32	SL F	DN 25	1"	-16	BSP M	2"	2-11
RTA-F20BPMCO32	SL F	DN 31	1 1/4"	-20	BSP M	2"	2-11
RTA-F24BPMCO32	SL F	DN 38	1 1/2"	-24	BSP M	2"	2-11
RTA-F32BPMCO32	SL F	DN 51	2"	-32	BSP M	2"	2-11
RTA-F48BPMCO40	SL F	DN 75	3"	-48	BSP M	2 1/2"	2 1/2-11
RTA-F48BPMCO48	SL F	DN 75	3"	-48	BSP M	3"	3-11



RTA-FS-BPMIH

Rapid SL Female Swivel to
BSP Male Internal Hex - Straight
SLFS-BPMIH

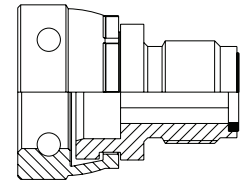

PRODUCT CODE	T1				T2		
	TYPE	NOMINAL BORE			TYPE	THREAD	
		DN	INCH	DASH		INCH	TPI
RTA-FS04BPMIH	SL FS	DN 06	1/4"	-04	BSP M	1/4"	1/4-19
RTA-FS06BPMIH	SL FS	DN 10	3/8"	-06	BSP M	3/8"	3/8-19
RTA-FS10BPMIH	SL FS	DN 12	1/2"	-08	BSP M	1/2"	1/2-14
RTA-FS12BPMIH	SL FS	DN 19	3/4"	-12	BSP M	3/4"	3/4-14



RTA-F-BTM

Rapid SL Female to BSPT Male - Straight
SLF-BTM

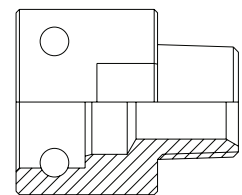

PRODUCT CODE	T1				T2		
	TYPE	NOMINAL BORE			TYPE	THREAD	
		DN	INCH	DASH		INCH	TPI
RTA-F24BTM24	SL F	DN 38	1 1/2"	-24	BSPT M	1 1/2"	1 1/2-11
RTA-F32BTM24	SL F	DN 51	2"	-32	BSPT M	1 1/2"	1 1/2-11
RTA-F32BTM32	SL F	DN 51	2"	-32	BSPT M	2"	2-11



RTA9-F-BTM

Rapid SL Female to BSPT Male - 90°
SLF-BTM 90

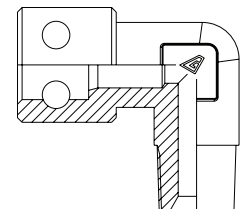

PRODUCT CODE	T1				T2		
	TYPE	NOMINAL BORE			TYPE	THREAD	
		DN	INCH	DASH		INCH	TPI
RTA9-F04BTM04	SL F	DN 06	1/4"	-04	BSPT M	1/4"	1/4-19
RTA9-F06BTM06	SL F	DN 10	3/8"	-06	BSPT M	3/8"	3/8-19
RTA9-F08BTM08	SL F	DN 12	1/2"	-08	BSPT M	1/2"	1/2-14
RTA9-F12BTM12	SL F	DN 19	3/4"	-12	BSPT M	3/4"	3/4-14



RTA-F-NM

Rapid SL Female to NPT Male - Straight
SLF-NM

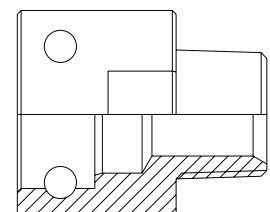

PRODUCT CODE	T1				T2		
	TYPE	NOMINAL BORE			TYPE	THREAD	
		DN	INCH	DASH		INCH	TPI
RTA-F24NM24	SL F	DN 38	1 1/2"	-24	NPT M	1 1/2"	1 1/2-11 1/2
RTA-F32NM32	SL F	DN 51	2"	-32	NPT M	2"	2-11 1/2

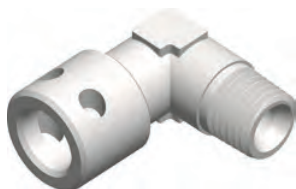

RTA9-F-NM
Rapid SL Female to NPT Male - 90°
SLF-NM 90

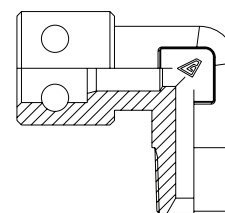

PRODUCT CODE	T1				T2		
	TYPE	NOMINAL BORE			TYPE	THREAD	
		DN	INCH	DASH		INCH	TPI
RTA9-F24NM24	SL F	DN 38	1 1/2"	-24	NPT M	1 1/2"	1 1/2-11 1/2
RTA9-F32NM32	SL F	DN 51	2"	-32	NPT M	2"	2-11 1/2



RTA-FS-BPMCS
Rapid SL Female Swivel to
BSP Male Captive Seal - Straight
SLFS-BPMCS

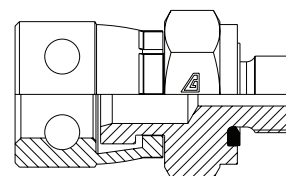

PRODUCT CODE	T1				T2		
	TYPE	NOMINAL BORE			TYPE	THREAD	
		DN	INCH	DASH		INCH	TPI
RTA-FS04BPMCS04	SL FS	DN 06	1/4"	-04	BSP M	1/4"	1/4-19
RTA-FS04BPMCS06	SL FS	DN 06	1/4"	-04	BSP M	3/8"	3/8-19
RTA-FS06BPMCS04	SL FS	DN 10	3/8"	-06	BSP M	1/4"	1/4-19
RTA-FS06BPMCS06	SL FS	DN 10	3/8"	-06	BSP M	3/8"	3/8-19
RTA-FS06BPMCS08	SL FS	DN 10	3/8"	-06	BSP M	1/2"	1/2-14
RTA-FS06BPMCS10	SL FS	DN 10	3/8"	-06	BSP M	5/8"	5/8-14
RTA-FS06BPMCS12	SL FS	DN 10	3/8"	-06	BSP M	3/4"	3/4-14
RTA-FS08BPMCS06	SL FS	DN 12	1/2"	-08	BSP M	3/8"	3/8-19
RTA-FS08BPMCS08	SL FS	DN 12	1/2"	-08	BSP M	1/2"	1/2-14
RTA-FS08BPMCS10	SL FS	DN 12	1/2"	-08	BSP M	5/8"	5/8-14
RTA-FS08BPMCS12	SL FS	DN 12	1/2"	-08	BSP M	3/4"	3/4-14
RTA-FS08BPMCS16	SL FS	DN 12	1/2"	-08	BSP M	1"	1-11
RTA-FS12BPMCS08	SL FS	DN 19	3/4"	-12	BSP M	1/2"	1/2-14
RTA-FS12BPMCS12	SL FS	DN 19	3/4"	-12	BSP M	3/4"	3/4-14
RTA-FS12BPMCS16	SL FS	DN 19	3/4"	-12	BSP M	1"	1-11
RTA-FS12BPMCS20	SL FS	DN 19	3/4"	-12	BSP M	1 1/4"	1 1/4-11
RTA-FS16BPMCS12	SL FS	DN 25	1"	-16	BSP M	3/4"	3/4-14
RTA-FS16BPMCS16	SL FS	DN 25	1"	-16	BSP M	1"	1-11
RTA-FS16BPMCS20	SL FS	DN 25	1"	-16	BSP M	1 1/4"	1 1/4-11
RTA-FS20BPMCS16	SL FS	DN 31	1 1/4"	-20	BSP M	1"	1-11
RTA-FS20BPMCS20	SL FS	DN 31	1 1/4"	-20	BSP M	1 1/4"	1 1/4-11
RTA-FS20BPMCS24	SL FS	DN 31	1 1/4"	-20	BSP M	1 1/2"	1 1/2-11
RTA-FS24BPMCS24	SL FS	DN 38	1 1/2"	-24	BSP M	1 1/2"	1 1/2-11



RTA-FS-BPMCO

Rapid SL Female Swivel to
BSP Male Captive O-Ring - Straight
SLFS-BPMCO

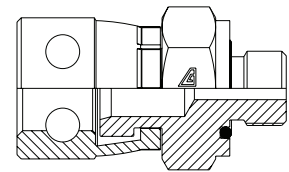

PRODUCT CODE	T1				T2		
	TYPE	NOMINAL BORE			TYPE	THREAD	
		DN	INCH	DASH		INCH	TPI
RTA-FS32BPMCO32	SL FS	DN 51	2"	-32	BSP M	2"	2-11



RTA-FS-BTM

Rapid SL Female Swivel to
BSPT Male - Straight
SLFS-BTM

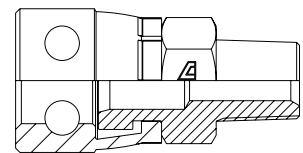

PRODUCT CODE	T1				T2		
	TYPE	NOMINAL BORE			TYPE	THREAD	
		DN	INCH	DASH		INCH	TPI
RTA-FS04BTM04	SL FS	DN 06	1/4"	-04	BSPT M	1/4"	1/4-19
RTA-FS06BTM04	SL FS	DN 10	3/8"	-06	BSPT M	1/4"	1/4-19
RTA-FS06BTM06	SL FS	DN 10	3/8"	-06	BSPT M	3/8"	3/8-19
RTA-FS06BTM08	SL FS	DN 10	3/8"	-06	BSPT M	1/2"	1/2-14
RTA-FS08BTM06	SL FS	DN 12	1/2"	-08	BSPT M	3/8"	3/8-19
RTA-FS08BTM08	SL FS	DN 12	1/2"	-08	BSPT M	1/2"	1/2-14
RTA-FS08BTM12	SL FS	DN 12	1/2"	-08	BSPT M	3/4"	3/4-14
RTA-FS12BTM08	SL FS	DN 19	3/4"	-12	BSPT M	1/2"	1/2-14
RTA-FS12BTM12	SL FS	DN 19	3/4"	-12	BSPT M	3/4"	3/4-14
RTA-FS12BTM16	SL FS	DN 19	3/4"	-12	BSPT M	1"	1-11
RTA-FS16BTM16	SL FS	DN 25	1"	-16	BSPT M	1"	1-11
RTA-FS16BTM20	SL FS	DN 25	1"	-16	BSPT M	1 1/4"	1 1/4-11
RTA-FS20BTM16	SL FS	DN 31	1 1/4"	-20	BSPT M	1"	1-11
RTA-FS20BTM20	SL FS	DN 31	1 1/4"	-20	BSPT M	1 1/4"	1 1/4-11



RTA9-FS-BTM

Rapid SL Female Swivel to BSPT Male - 90°
SLFS-BTM 90

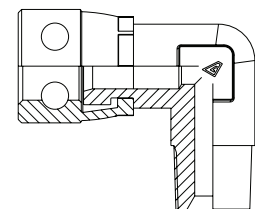

PRODUCT CODE	T1				T2		
	TYPE	NOMINAL BORE			TYPE	THREAD	
		DN	INCH	DASH		INCH	TPI
RTA9-FS04BTM04	SL FS	DN 06	1/4"	-04	BSPT M	1/4"	1/4-19
RTA9-FS06BTM06	SL FS	DN 10	3/8"	-06	BSPT M	3/8"	3/8-19
RTA9-FS08BTM08	SL FS	DN 12	1/2"	-08	BSPT M	1/2"	1/2-14



RTA-FS-SORB M

Rapid SL Female Swivel to
SAE O-Ring Boss Male - Straight
SLFS-SORB M

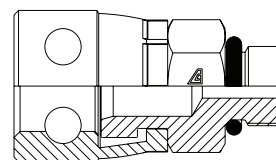

PRODUCT CODE	T1				T2		
	TYPE	NOMINAL BORE			TYPE	THREAD	
		DN	INCH	DASH		INCH	TPI
RTA-FS04SORBM04	SL FS	DN 06	1/4"	-04	SAE ORB M	1/4"	7/16-20
RTA-FS04SORBM05	SL FS	DN 06	1/4"	-04	SAE ORB M	5/16"	1/2-20
RTA-FS04SORBM06	SL FS	DN 06	1/4"	-04	SAE ORB M	3/8"	9/16-18
RTA-FS06SORBM04	SL FS	DN 10	3/8"	-06	SAE ORB M	1/4"	7/16-20
RTA-FS06SORBM06	SL FS	DN 10	3/8"	-06	SAE ORB M	3/8"	9/16-18
RTA-FS06SORBM08	SL FS	DN 10	3/8"	-06	SAE ORB M	1/2"	3/4-16
RTA-FS08SORBM06	SL FS	DN 12	1/2"	-08	SAE ORB M	3/8"	9/16-18
RTA-FS08SORBM08	SL FS	DN 12	1/2"	-08	SAE ORB M	1/2"	3/4-16
RTA-FS08SORBM10	SL FS	DN 12	1/2"	-08	SAE ORB M	5/8"	7/8-14
RTA-FS08SORBM12	SL FS	DN 12	1/2"	-08	SAE ORB M	3/4"	1 1/16-12
RTA-FS12SORBM08	SL FS	DN 19	3/4"	-12	SAE ORB M	1/2"	3/4-16
RTA-FS12SORBM10	SL FS	DN 19	3/4"	-12	SAE ORB M	5/8"	7/8-14
RTA-FS12SORBM12	SL FS	DN 19	3/4"	-12	SAE ORB M	3/4"	1 1/16-12
RTA-FS12SORBM16	SL FS	DN 19	3/4"	-12	SAE ORB M	1"	1 5/16-12
RTA-FS12SORBM20	SL FS	DN 19	3/4"	-12	SAE ORB M	1 1/4"	1 5/8-12
RTA-FS12SORBM24	SL FS	DN 19	3/4"	-12	SAE ORB M	1 1/2"	1 7/8-12
RTA-FS16SORBM12	SL FS	DN 25	1"	-16	SAE ORB M	3/4"	1 1/16-12
RTA-FS16SORBM16	SL FS	DN 25	1"	-16	SAE ORB M	1"	1 5/16-12
RTA-FS20SORBM16	SL FS	DN 31	1 1/4"	-20	SAE ORB M	1"	1 5/16-12
RTA-FS20SORBM20	SL FS	DN 31	1 1/4"	-20	SAE ORB M	1 1/4"	1 5/8-12
RTA-FS24SORBM24	SL FS	DN 38	1 1/2"	-24	SAE ORB M	1 1/2"	1 7/8-12



RTA4-FS-SORB M

Rapid SL Female Swivel to
Adjustable SAE O-Ring Boss Male - 45°
SLFS-SORB M 45

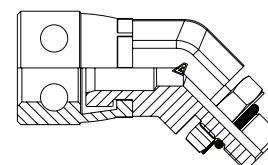

PRODUCT CODE	T1				T2		
	TYPE	NOMINAL BORE			TYPE	THREAD	
		DN	INCH	DASH		INCH	TPI
RTA4-FS06SORBM04	SL FS	DN 10	3/8"	-06	SAE ORB M	1/4"	7/16-20
RTA4-FS06SORBM06	SL FS	DN 10	3/8"	-06	SAE ORB M	3/8"	9/16-18
RTA4-FS08SORBM06	SL FS	DN 12	1/2"	-08	SAE ORB M	3/8"	9/16-18
RTA4-FS08SORBM08	SL FS	DN 12	1/2"	-08	SAE ORB M	1/2"	3/4-16
RTA4-FS08SORBM10	SL FS	DN 12	1/2"	-08	SAE ORB M	5/8"	7/8-14
RTA4-FS08SORBM12	SL FS	DN 12	1/2"	-08	SAE ORB M	3/4"	1 1/16-12
RTA4-FS12SORBM12	SL FS	DN 19	3/4"	-12	SAE ORB M	3/4"	1 1/16-12
RTA4-FS16SORBM16	SL FS	DN 25	1"	-16	SAE ORB M	1"	1 5/16-12
RTA4-FS20SORBM20	SL FS	DN 31	1 1/4"	-20	SAE ORB M	1 1/4"	1 5/8-12



RTA9-FS-SORBM

Rapid SL Female Swivel to
Adjustable SAE O-Ring Boss Male - 90°
SLFS-SORBM 90

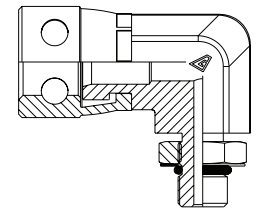

PRODUCT CODE	T1				T2		
	TYPE	NOMINAL BORE			TYPE	THREAD	
		DN	INCH	DASH		INCH	TPI
RTA9-FS06SORBM04	SL FS	DN 10	3/8"	-06	SAE ORB M	1/4"	7/16-20
RTA9-FS06SORBM06	SL FS	DN 10	3/8"	-06	SAE ORB M	3/8"	9/16-18
RTA9-FS08SORBM06	SL FS	DN 12	1/2"	-08	SAE ORB M	3/8"	9/16-18
RTA9-FS08SORBM08	SL FS	DN 12	1/2"	-08	SAE ORB M	1/2"	3/4-16
RTA9-FS08SORBM10	SL FS	DN 12	1/2"	-08	SAE ORB M	5/8"	7/8-14
RTA9-FS08SORBM12	SL FS	DN 12	1/2"	-08	SAE ORB M	3/4"	1 1/16-12
RTA9-FS12SORBM10	SL FS	DN 19	3/4"	-12	SAE ORB M	5/8"	7/8-14
RTA9-FS12SORBM12	SL FS	DN 19	3/4"	-12	SAE ORB M	3/4"	1 1/16-12
RTA9-FS16SORBM16	SL FS	DN 25	1"	-16	SAE ORB M	1"	1 5/16-12
RTA9-FS20SORBM20	SL FS	DN 31	1 1/4"	-20	SAE ORB M	1 1/4"	1 5/8-12



RTA-FS-NM

Rapid SL Female Swivel to
NPT Male - Straight
SLFS-NM

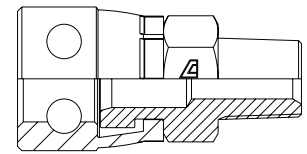

PRODUCT CODE	T1				T2		
	TYPE	NOMINAL BORE			TYPE	THREAD	
		DN	INCH	DASH		INCH	TPI
RTA-FS04NM02	SL FS	DN 06	1/4"	-04	NPT M	1/8"	1/8-27
RTA-FS04NM04	SL FS	DN 06	1/4"	-04	NPT M	1/4"	1/4-18
RTA-FS04NM06	SL FS	DN 06	1/4"	-04	NPT M	3/8"	3/8-18
RTA-FS06NM02	SL FS	DN 10	3/8"	-06	NPT M	1/8"	1/8-27
RTA-FS06NM04	SL FS	DN 10	3/8"	-06	NPT M	1/4"	1/4-18
RTA-FS06NM06	SL FS	DN 10	3/8"	-06	NPT M	3/8"	3/8-18
RTA-FS06NM08	SL FS	DN 10	3/8"	-06	NPT M	1/2"	1/2-14
RTA-FS06NM12	SL FS	DN 10	3/8"	-06	NPT M	3/4"	3/4-14
RTA-FS08NM06	SL FS	DN 12	1/2"	-08	NPT M	3/8"	3/8-18
RTA-FS08NM08	SL FS	DN 12	1/2"	-08	NPT M	1/2"	1/2-14
RTA-FS08NM12	SL FS	DN 12	1/2"	-08	NPT M	3/4"	3/4-14
RTA-FS12NM08	SL FS	DN 19	3/4"	-12	NPT M	1/2"	1/2-14
RTA-FS12NM12	SL FS	DN 19	3/4"	-12	NPT M	3/4"	3/4-14
RTA-FS12NM16	SL FS	DN 19	3/4"	-12	NPT M	1"	1-11 1/2
RTA-FS16NM12	SL FS	DN 25	1"	-16	NPT M	3/4"	3/4-14
RTA-FS16NM16	SL FS	DN 25	1"	-16	NPT M	1"	1-11 1/2
RTA-FS16NM20	SL FS	DN 25	1"	-16	NPT M	1 1/4"	1 1/4-11 1/2
RTA-FS16NM24	SL FS	DN 25	1"	-16	NPT M	1 1/2"	1 1/2-11 1/2
RTA-FS20NM16	SL FS	DN 31	1 1/4"	-20	NPT M	1"	1-11 1/2
RTA-FS20NM20	SL FS	DN 31	1 1/4"	-20	NPT M	1 1/4"	1 1/4-11 1/2
RTA-FS24NM24	SL FS	DN 38	1 1/2"	-24	NPT M	1 1/2"	1 1/2-11 1/2



RTA9-FS-NM

Rapid SL Female Swivel to NPT Male - 90°
SLFS-NM 90

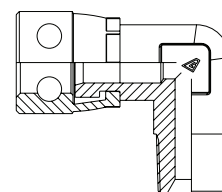

PRODUCT CODE	T1				T2		
	TYPE	NOMINAL BORE			TYPE	THREAD	
		DN	INCH	DASH		INCH	TPI
RTA9-FS04NM02	SL FS	DN 06	1/4"	-04	NPT M	1/8"	1/8-27
RTA9-FS04NM04	SL FS	DN 06	1/4"	-04	NPT M	1/4"	1/4-18
RTA9-FS04NM06	SL FS	DN 06	1/4"	-04	NPT M	3/8"	3/8-18
RTA9-FS06NM04	SL FS	DN 10	3/8"	-06	NPT M	1/4"	1/4-18
RTA9-FS06NM06	SL FS	DN 10	3/8"	-06	NPT M	3/8"	3/8-18
RTA9-FS06NM08	SL FS	DN 10	3/8"	-06	NPT M	1/2"	1/2-14
RTA9-FS08NM06	SL FS	DN 12	1/2"	-08	NPT M	3/8"	3/8-18
RTA9-FS08NM08	SL FS	DN 12	1/2"	-08	NPT M	1/2"	1/2-14
RTA9-FS08NM12	SL FS	DN 12	1/2"	-08	NPT M	3/4"	3/4-14
RTA9-FS12NM08	SL FS	DN 19	3/4"	-12	NPT M	1/2"	1/2-14
RTA9-FS12NM12	SL FS	DN 19	3/4"	-12	NPT M	3/4"	3/4-14
RTA9-FS12NM16	SL FS	DN 19	3/4"	-12	NPT M	1"	1-11 1/2
RTA9-FS16NM12	SL FS	DN 25	1"	-16	NPT M	3/4"	3/4-14
RTA9-FS16NM16	SL FS	DN 25	1"	-16	NPT M	1"	1-11 1/2
RTA9-FS20NM20	SL FS	DN 31	1 1/4"	-20	NPT M	1 1/4"	1 1/4-11 1/2

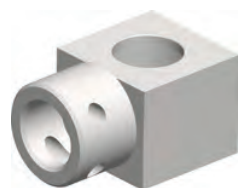

RB-F-BJB-BP

Rapid SL Female to Banjo Body BP
SLF-BJ BODY BP

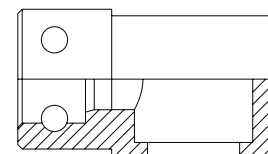

PRODUCT CODE	T1				BODY		
	TYPE	NOMINAL BORE			TYPE	NOMINAL BORE	
		DN	INCH	DASH		INCH	DASH
RB-F06BJB08	SL F	DN 10	3/8"	-06	BSP BOLT	1/2"	-08
RB-F08BJB08	SL F	DN 12	1/2"	-08	BSP BOLT	1/2"	-08

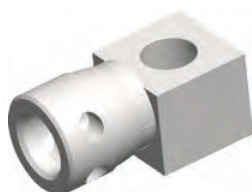

RB-FS-BJB-BP

Rapid SL Female Swivel to Banjo Body BP
SLFS-BJ BODY BP

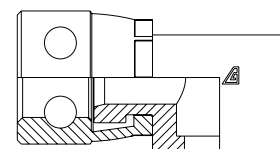

PRODUCT CODE	T1				BODY		
	TYPE	NOMINAL BORE			TYPE	NOMINAL BORE	
		DN	INCH	DASH		INCH	DASH
RB-FS04BJB04	SL FS	DN 06	1/4"	-04	BSP BOLT	1/4"	-04
RB-FS06BJB04	SL FS	DN 10	3/8"	-06	BSP BOLT	1/4"	-04
RB-FS06BJB06	SL FS	DN 10	3/8"	-06	BSP BOLT	3/8"	-06
RB-FS06BJB08	SL FS	DN 10	3/8"	-06	BSP BOLT	1/2"	-08
RB-FS08BJB06	SL FS	DN 12	1/2"	-08	BSP BOLT	3/8"	-06
RB-FS08BJB08	SL FS	DN 12	1/2"	-08	BSP BOLT	1/2"	-08
RB-FS12BJB12	SL FS	DN 19	3/4"	-12	BSP BOLT	3/4"	-12
RB-FS16BJB16	SL FS	DN 25	1"	-16	BSP BOLT	1"	-16
RB-FS20BJB20	SL FS	DN 31	1 1/4"	-20	BSP BOLT	1 1/4"	-20



RB-BOLT-BPM

BSP Banjo Bolt
BJ BOLT BPM

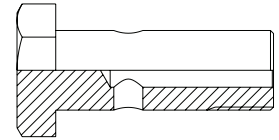

PRODUCT CODE	BOLT			
	TYPE	THREAD		
		INCH	TPI	
RB-BOLTBP04	BSP M	1/4"	1/4-19	
RB-BOLTBP06	BSP M	3/8"	3/8-19	
RB-BOLTBP08	BSP M	1/2"	1/2-14	
RB-BOLTBP12	BSP M	3/4"	3/4-14	
RB-BOLTBP16	BSP M	1"	1-11	
RB-BOLTBP20	BSP M	1 1/4"	1 1/4-11	

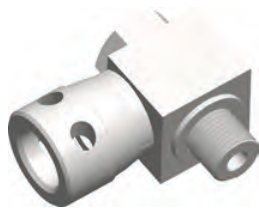

RB-FS-BJA-BPM

Rapid SL Female Swivel to Banjo BSP Assembly
SLFS-BJ BPM ASSY

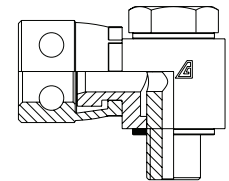

PRODUCT CODE	T1				T2		
	TYPE	NOMINAL BORE			TYPE	THREAD	
		DN	INCH	DASH		INCH	TPI
RB-FS04BJABP04	SL FS	DN 06	1/4"	-04	BSP M	1/4"	1/4-19
RB-FS06BJABP06	SL FS	DN 10	3/8"	-06	BSP M	3/8"	3/8-19
RB-FS06BJABP08	SL FS	DN 10	3/8"	-06	BSP M	1/2"	1/2-14
RB-FS08BJABP08	SL FS	DN 12	1/2"	-08	BSP M	1/2"	1/2-14
RB-FS12BJABP12	SL FS	DN 19	3/4"	-12	BSP M	3/4"	3/4-14
RB-FS16BJABP16	SL FS	DN 25	1"	-16	BSP M	1"	1-11



RTA-M-BTM

Rapid SL Male to BSPT Male - Straight
SLM-BTM

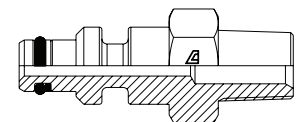

PRODUCT CODE	T1				T2		
	TYPE	NOMINAL BORE			TYPE	THREAD	
		DN	INCH	DASH		INCH	TPI
RTA-M04BTM04	SL M	DN 06	1/4"	-04	BSPT M	1/4"	1/4-19
RTA-M04BTM06	SL M	DN 06	1/4"	-04	BSPT M	3/8"	3/8-19
RTA-M06BTM04	SL M	DN 10	3/8"	-06	BSPT M	1/4"	1/4-19
RTA-M06BTM06	SL M	DN 10	3/8"	-06	BSPT M	3/8"	3/8-19
RTA-M06BTM08	SL M	DN 10	3/8"	-06	BSPT M	1/2"	1/2-14
RTA-M08BTM06	SL M	DN 12	1/2"	-08	BSPT M	3/8"	3/8-19
RTA-M08BTM08	SL M	DN 12	1/2"	-08	BSPT M	1/2"	1/2-14
RTA-M08BTM12	SL M	DN 12	1/2"	-08	BSPT M	3/4"	3/4-14
RTA-M12BTM08	SL M	DN 19	3/4"	-12	BSPT M	1/2"	1/2-14
RTA-M12BTM12	SL M	DN 19	3/4"	-12	BSPT M	3/4"	3/4-14
RTA-M12BTM16	SL M	DN 19	3/4"	-12	BSPT M	1"	1-11
RTA-M16BTM16	SL M	DN 25	1"	-16	BSPT M	1"	1-11
RTA-M16BTM20	SL M	DN 25	1"	-16	BSPT M	1 1/4"	1 1/4-11
RTA-M20BTM20	SL M	DN 31	1 1/4"	-20	BSPT M	1 1/4"	1 1/4-11
RTA-M24BTM24	SL M	DN 38	1 1/2"	-24	BSPT M	1 1/2"	1 1/2-11
RTA-M24BTM32	SL M	DN 38	1 1/2"	-24	BSPT M	2"	2-11
RTA-M32BTM32	SL M	DN 51	2"	-32	BSPT M	2"	2-11



RTA-M-BPMCS

Rapid SL Male to
BSP Male Captive Seal - Straight
SLM-BPMCS

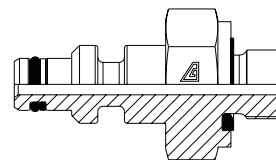

PRODUCT CODE	T1				T2		
	TYPE	NOMINAL BORE			TYPE	THREAD	
		DN	INCH	DASH		INCH	TPI
RTA-M04BPMCS04	SL M	DN 06	1/4"	-04	BSP M	1/4"	1/4-19
RTA-M04BPMCS06	SL M	DN 06	1/4"	-04	BSP M	3/8"	3/8-19
RTA-M04BPMCS08	SL M	DN 06	1/4"	-04	BSP M	1/2"	1/2-14
RTA-M06BPMCS04	SL M	DN 10	3/8"	-06	BSP M	1/4"	1/4-19
RTA-M06BPMCS06	SL M	DN 10	3/8"	-06	BSP M	3/8"	3/8-19
RTA-M06BPMCS08	SL M	DN 10	3/8"	-06	BSP M	1/2"	1/2-14
RTA-M08BPMCS06	SL M	DN 12	1/2"	-08	BSP M	3/8"	3/8-19
RTA-M08BPMCS08	SL M	DN 12	1/2"	-08	BSP M	1/2"	1/2-14
RTA-M08BPMCS12	SL M	DN 12	1/2"	-08	BSP M	3/4"	3/4-14
RTA-M08BPMCS16	SL M	DN 12	1/2"	-08	BSP M	1"	1-11
RTA-M12BPMCS08	SL M	DN 19	3/4"	-12	BSP M	1/2"	1/2-14
RTA-M12BPMCS10	SL M	DN 19	3/4"	-12	BSP M	5/8"	5/8-14
RTA-M12BPMCS12	SL M	DN 19	3/4"	-12	BSP M	3/4"	3/4-14
RTA-M12BPMCS16	SL M	DN 19	3/4"	-12	BSP M	1"	1-11
RTA-M16BPMCS12	SL M	DN 25	1"	-16	BSP M	3/4"	3/4-14
RTA-M16BPMCS16	SL M	DN 25	1"	-16	BSP M	1"	1-11
RTA-M16BPMCS20	SL M	DN 25	1"	-16	BSP M	1 1/4"	1 1/4-11
RTA-M16BPMCS24	SL M	DN 25	1"	-16	BSP M	1 1/2"	1 1/2-11
RTA-M20BPMCS16	SL M	DN 31	1 1/4"	-20	BSP M	1"	1-11
RTA-M20BPMCS20	SL M	DN 31	1 1/4"	-20	BSP M	1 1/4"	1 1/4-11
RTA-M20BPMCS24	SL M	DN 31	1 1/4"	-20	BSP M	1 1/2"	1 1/2-11
RTA-M24BPMCS20	SL M	DN 38	1 1/2"	-24	BSP M	1 1/4"	1 1/4-11
RTA-M24BPMCS24	SL M	DN 38	1 1/2"	-24	BSP M	1 1/2"	1 1/2-11
RTA-M32BPMCS16	SL M	DN 51	2"	-32	BSP M	1"	1-11
RTA-M32BPMCS24	SL M	DN 51	2"	-32	BSP M	1 1/2"	1 1/2-11



RTA-M-BPMCO

Rapid SL Male to
BSP Male Captive O-Ring - Straight
SLM-BPMCO

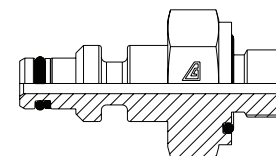

PRODUCT CODE	T1				T2		
	TYPE	NOMINAL BORE			TYPE	THREAD	
		DN	INCH	DASH		INCH	TPI
RTA-M32BPMCO32	SL M	DN 51	2"	-32	BSP M	2"	2-11



RTA-M-NM

Rapid SL Male to NPT Male - Straight
SLM-NM

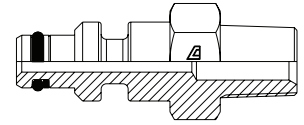

PRODUCT CODE	T1				T2		
	TYPE	NOMINAL BORE			TYPE	THREAD	
		DN	INCH	DASH		INCH	TPI
RTA-M04NM02	SL M	DN 06	1/4"	-04	NPT M	1/8"	1/8-27
RTA-M04NM04	SL M	DN 06	1/4"	-04	NPT M	1/4"	1/4-18
RTA-M04NM06	SL M	DN 06	1/4"	-04	NPT M	3/8"	3/8-18
RTA-M04NM12	SL M	DN 06	1/4"	-04	NPT M	3/4"	3/4-14
RTA-M06NM02	SL M	DN 10	3/8"	-06	NPT M	1/8"	1/8-27
RTA-M06NM04	SL M	DN 10	3/8"	-06	NPT M	1/4"	1/4-18
RTA-M06NM06	SL M	DN 10	3/8"	-06	NPT M	3/8"	3/8-18
RTA-M06NM08	SL M	DN 10	3/8"	-06	NPT M	1/2"	1/2-14
RTA-M06NM12	SL M	DN 10	3/8"	-06	NPT M	3/4"	3/4-14
RTA-M08NM04	SL M	DN 12	1/2"	-08	NPT M	1/4"	1/4-18
RTA-M08NM06	SL M	DN 12	1/2"	-08	NPT M	3/8"	3/8-18
RTA-M08NM08	SL M	DN 12	1/2"	-08	NPT M	1/2"	1/2-14
RTA-M08NM12	SL M	DN 12	1/2"	-08	NPT M	3/4"	3/4-14
RTA-M08NM16	SL M	DN 12	1/2"	-08	NPT M	1"	1-11 1/2
RTA-M12NM06	SL M	DN 19	3/4"	-12	NPT M	3/8"	3/8-18
RTA-M12NM08	SL M	DN 19	3/4"	-12	NPT M	1/2"	1/2-14
RTA-M12NM12	SL M	DN 19	3/4"	-12	NPT M	3/4"	3/4-14
RTA-M12NM16	SL M	DN 19	3/4"	-12	NPT M	1"	1-11 1/2
RTA-M16NM12	SL M	DN 25	1"	-16	NPT M	3/4"	3/4-14
RTA-M16NM16	SL M	DN 25	1"	-16	NPT M	1"	1-11 1/2
RTA-M16NM20	SL M	DN 25	1"	-16	NPT M	1 1/4"	1 1/4-11 1/2
RTA-M20NM16	SL M	DN 31	1 1/4"	-20	NPT M	1"	1-11 1/2
RTA-M20NM20	SL M	DN 31	1 1/4"	-20	NPT M	1 1/4"	1 1/4-11 1/2
RTA-M24NM20	SL M	DN 38	1 1/2"	-24	NPT M	1 1/4"	1 1/4-11 1/2
RTA-M24NM24	SL M	DN 38	1 1/2"	-24	NPT M	1 1/2"	1 1/2-11 1/2
RTA-M32NM32	SL M	DN 51	2"	-32	NPT M	2"	2-11 1/2



RTA-M-SORBM
 Rapid SL Male to
 SAE O-Ring Boss Male - Straight
 SLM-SORBM

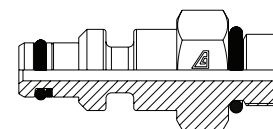

PRODUCT CODE	T1				T2		
	TYPE	NOMINAL BORE			TYPE	THREAD	
		DN	INCH	DASH		INCH	TPI
RTA-M04SORBM04	SL M	DN 06	1/4"	-04	SAE ORB M	1/4"	7/16-20
RTA-M04SORBM05	SL M	DN 06	1/4"	-04	SAE ORB M	5/16"	1/2-20
RTA-M04SORBM06	SL M	DN 06	1/4"	-04	SAE ORB M	3/8"	9/16-18
RTA-M06SORBM04	SL M	DN 10	3/8"	-06	SAE ORB M	1/4"	7/16-20
RTA-M06SORBM06	SL M	DN 10	3/8"	-06	SAE ORB M	3/8"	9/16-18
RTA-M06SORBM08	SL M	DN 10	3/8"	-06	SAE ORB M	1/2"	3/4-16
RTA-M06SORBM10	SL M	DN 10	3/8"	-06	SAE ORB M	5/8"	7/8-14
RTA-M06SORBM12	SL M	DN 10	3/8"	-06	SAE ORB M	3/4"	1 1/16-12
RTA-M08SORBM06	SL M	DN 12	1/2"	-08	SAE ORB M	3/8"	9/16-18
RTA-M08SORBM08	SL M	DN 12	1/2"	-08	SAE ORB M	1/2"	3/4-16
RTA-M08SORBM10	SL M	DN 12	1/2"	-08	SAE ORB M	5/8"	7/8-14
RTA-M08SORBM12	SL M	DN 12	1/2"	-08	SAE ORB M	3/4"	1 1/16-12
RTA-M08SORBM16	SL M	DN 12	1/2"	-08	SAE ORB M	1"	1 5/16-12
RTA-M12SORBM08	SL M	DN 19	3/4"	-12	SAE ORB M	1/2"	3/4-16
RTA-M12SORBM10	SL M	DN 19	3/4"	-12	SAE ORB M	5/8"	7/8-14
RTA-M12SORBM12	SL M	DN 19	3/4"	-12	SAE ORB M	3/4"	1 1/16-12
RTA-M12SORBM16	SL M	DN 19	3/4"	-12	SAE ORB M	1"	1 5/16-12
RTA-M16SORBM12	SL M	DN 25	1"	-16	SAE ORB M	3/4"	1 1/16-12
RTA-M16SORBM16	SL M	DN 25	1"	-16	SAE ORB M	1"	1 5/16-12
RTA-M16SORBM20	SL M	DN 25	1"	-16	SAE ORB M	1 1/4"	1 5/8-12
RTA-M20SORBM20	SL M	DN 31	1 1/4"	-20	SAE ORB M	1 1/4"	1 5/8-12



R4-F-SE
 Rapid SL Female to
 Rapid SL Female - 45°
 Solid One Piece Swept Elbow
 SLF-SLF 45 SE

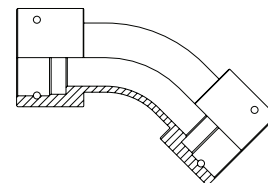

PRODUCT CODE	T1				T2			
	TYPE	NOMINAL BORE			TYPE	NOINAL BORE		
		DN	INCH	DASH		DN	INCH	DASH
R4-F40-SE	SL F	DN 63	2 1/2"	-40	SL F	DN 63	2 1/2"	-40

Staple pin holes orientation to be specified



R4-F-M-SE

Rapid SL Female to
Rapid SL Male - 45°
Solid One Piece Swept Elbow
SLF-SLM 45 SE

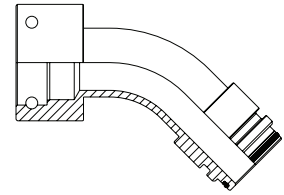

PRODUCT CODE	T1				T2			
	TYPE	NOMINAL BORE			TYPE	THREAD		
		DN	INCH	DASH		DN	INCH	DASH
R4-F24M24-SE	SL F	DN 38	1 1/2"	-24	SL M	DN 38	1 1/2"	-24
R4-F32M32-SE	SL F	DN 51	2"	-32	SL M	DN 51	2"	-32
R4-F40M40-SE	SL F	DN 63	2 1/2"	-40	SL M	DN 63	2 1/2"	-40

Staple pin holes orientation to be specified



R9-F-M-SE

Rapid SL Female to
Rapid SL Male - 90°
Solid One Piece Swept Elbow
SLF-SLM 90 SE

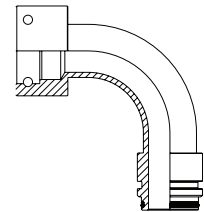

PRODUCT CODE	T1				T2			
	TYPE	NOMINAL BORE			TYPE	THREAD		
		DN	INCH	DASH		DN	INCH	DASH
R9-F24M24-SE	SL F	DN 38	1 1/2"	-24	SL M	DN 38	1 1/2"	-24
R9-F32M32-SE	SL F	DN 51	2"	-32	SL M	DN 51	2"	-32
R9-F40M40-SE	SL F	DN 63	2 1/2"	-40	SL M	DN 63	2 1/2"	-40

Staple pin holes orientation to be specified

SUPER RAPID STAPLE-LOCK ADAPTERS



SRJ-F
 Super Rapid SL Female to
 Super Rapid SL Female - Straight
 SSLF-SSLF

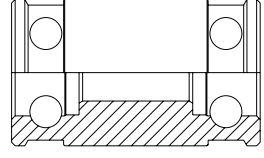

PRODUCT CODE	T1				T2			
	TYPE	NOMINAL BORE			TYPE	NOMINAL BORE		
		DN	INCH	DASH		DN	INCH	DASH
SRJ-F0612	SSL F	DN 10	3/8"	-06	SSL F	DN 19	3/4"	-12
SRJ-F0808	SSL F	DN 12	1/2"	-08	SSL F	DN 12	1/2"	-08
SRJ-F1212	SSL F	DN 19	3/4"	-12	SSL F	DN 19	3/4"	-12
SRJ-F1616	SSL F	DN 25	1"	-16	SSL F	DN 25	1"	-16
SRJ-F1624	SSL F	DN 25	1"	-16	SSL F	DN 38	1 1/2"	-24
SRJ-F2020	SSL F	DN 31	1 1/4"	-20	SSL F	DN 31	1 1/4"	-20
SRJ-F2424	SSL F	DN 38	1 1/2"	-24	SSL F	DN 38	1 1/2"	-24
SRJ-F2432	SSL F	DN 38	1 1/2"	-24	SSL F	DN 51	2"	-32
SRJ-F3232	SSL F	DN 51	2"	-32	SSL F	DN 51	2"	-32



SRJ-F x BPCS
 Super Rapid SL Female to
 Super Rapid SL Female x BSP CS Port - Straight
 SSLF-SSLF x BPCS

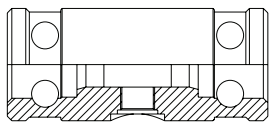

PRODUCT CODE	T1				T2				P1		
	TYPE	NOMINAL BORE			TYPE	NOMINAL BORE			TYPE	THREAD	
		DN	INCH	DASH		DN	INCH	DASH		INCH	TPI
SRJ-F2020-BP06P	SSL F	DN 31	1 1/4"	-20	SSL F	DN 31	1 1/4"	-20	BSP CS	3/8"	3/8-19
SRJ-F2020-BP08P	SSL F	DN 31	1 1/4"	-20	SSL F	DN 31	1 1/4"	-20	BSP CS	1/2"	1/2-14
SRJ-F2020-BP12P	SSL F	DN 31	1 1/4"	-20	SSL F	DN 31	1 1/4"	-20	BSP CS	3/4"	3/4-14
SRJ-F2424-BP06P	SSL F	DN 38	1 1/2"	-24	SSL F	DN 38	1 1/2"	-24	BSP CS	3/8"	3/8-19
SRJ-F2424-BPP8P	SSL F	DN 38	1 1/2"	-24	SSL F	DN 38	1 1/2"	-24	BSP CS	1/2"	1/2-14
SRJ-F2424-BP12P	SSL F	DN 38	1 1/2"	-24	SSL F	DN 38	1 1/2"	-24	BSP CS	3/4"	3/4-14
SRJ-F2424-BP16P	SSL F	DN 38	1 1/2"	-24	SSL F	DN 38	1 1/2"	-24	BSP CS	1"	1-11
SRJ-F3232-BP12P	SSL F	DN 51	2"	-32	SSL F	DN 51	2"	-32	BSP CS	3/4"	3/4-14



SRJ42-F
 Super Rapid SL 42 MPa Female to
 Super Rapid SL 42 MPa Female - Straight
 SSLF-SSLF 42 MPa

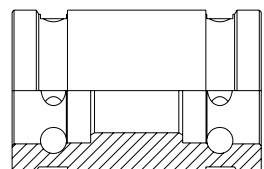

PRODUCT CODE	T1				T2			
	TYPE	NOMINAL BORE			TYPE	NOMINAL BORE		
		DN	INCH	DASH		DN	INCH	DASH
SRJ42-F2424	SSL F	DN 38	1 1/2"	-24	SSL F	DN 38	1 1/2"	-24
SRJ42-F3232	SSL F	DN 51	2"	-32	SSL F	DN 51	2"	-32

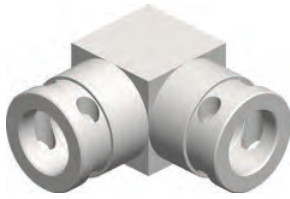

SR9-F
 Super Rapid SL Female to
 Super Rapid SL Female - 90°
 SSLF-SSLF 90

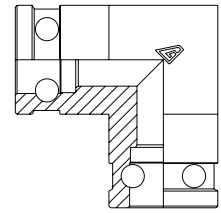

PRODUCT CODE	T1				T2			
	TYPE	NOMINAL BORE			TYPE	NOMINAL BORE		
		DN	INCH	DASH		DN	INCH	DASH
SR9-F1212	SSL F	DN 19	3/4"	-12	SSL F	DN 19	3/4"	-12
SR9-F1616	SSL F	DN 25	1"	-16	SSL F	DN 25	1"	-16
SR9-F2020	SSL F	DN 31	1 1/4"	-20	SSL F	DN 31	1 1/4"	-20
SR9-F2424	SSL F	DN 38	1 1/2"	-24	SSL F	DN 38	1 1/2"	-24
SR9-F3232	SSL F	DN 51	2"	-32	SSL F	DN 51	2"	-32

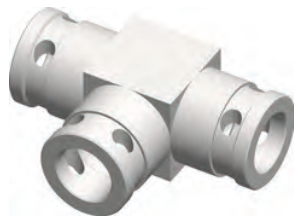

SRT-F
 Super Rapid SL Female Union Tee
 SSLF-SSLF-SSLF

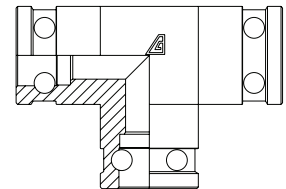

PRODUCT CODE	T1				T2				T3			
	TYPE	NOMINAL BORE			TYPE	NOMINAL BORE			TYPE	NOMINAL BORE		
		DN	INCH	DASH		DN	INCH	DASH		DN	INCH	DASH
SRT-F121208	SSL F	DN 19	3/4"	-12	SSL F	DN 19	3/4"	-12	SSL F	DN 12	1/2"	-08
SRT-F121212	SSL F	DN 19	3/4"	-12	SSL F	DN 19	3/4"	-12	SSL F	DN 19	3/4"	-12
SRT-F161616	SSL F	DN 25	1"	-16	SSL F	DN 25	1"	-16	SSL F	DN 25	1"	-16
SRT-F202020	SSL F	DN 31	1 1/4"	-20	SSL F	DN 31	1 1/4"	-20	SSL F	DN 31	1 1/4"	-20
SRT-F242420	SSL F	DN 38	1 1/2"	-24	SSL F	DN 38	1 1/2"	-24	SSL F	DN 31	1 1/4"	-20
SRT-F242424	SSL F	DN 38	1 1/2"	-24	SSL F	DN 38	1 1/2"	-24	SSL F	DN 38	1 1/2"	-24
SRT-F323220	SSL F	DN 51	2"	-32	SSL F	DN 51	2"	-32	SSL F	DN 31	1 1/4"	-20
SRT-F323232	SSL F	DN 51	2"	-32	SSL F	DN 51	2"	-32	SSL F	DN 51	2"	-32



SRC-F
 Super Rapid SL Female End Cap
 SSLF END CAP

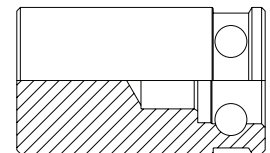

PRODUCT CODE	T1			
	TYPE	NOMINAL BORE		
		DN	INCH	DASH
SRC-08	SSL F	DN 12	1/2"	-08
SRC-12	SSL F	DN 19	3/4"	-12
SRC-16	SSL F	DN 25	1"	-16
SRC-20	SSL F	DN 31	1 1/4"	-20
SRC-24	SSL F	DN 38	1 1/2"	-24
SRC-32	SSL F	DN 51	2"	-32

SUPER RAPID STAPLE-LOCK ADAPTERS



SRT-FS
Super Rapid SL Female Swivel Union Tee
SSLFS-SSLFS-SSLFS

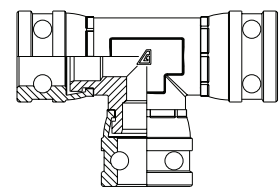

PRODUCT CODE	T1				T2				T3			
	TYPE	NOMINAL BORE			TYPE	NOMINAL BORE			TYPE	NOMINAL BORE		
		DN	INCH	DASH		DN	INCH	DASH		DN	INCH	DASH
SRT-FS080808	SSL FS	DN 12	1/2"	-08	SSL FS	DN 12	1/2"	-08	SSL FS	DN 12	1/2"	-08
SRT-FS080812	SSL FS	DN 12	1/2"	-08	SSL FS	DN 12	1/2"	-08	SSL FS	DN 19	3/4"	-12
SRT-FS121208	SSL FS	DN 19	3/4"	-12	SSL FS	DN 19	3/4"	-12	SSL FS	DN 12	1/2"	-08
SRT-FS121212	SSL FS	DN 19	3/4"	-12	SSL FS	DN 19	3/4"	-12	SSL FS	DN 19	3/4"	-12
SRT-FS161608	SSL FS	DN 25	1"	-16	SSL FS	DN 25	1"	-16	SSL FS	DN 12	1/2"	-08
SRT-FS161612	SSL FS	DN 25	1"	-16	SSL FS	DN 25	1"	-16	SSL FS	DN 19	3/4"	-12
SRT-FS161616	SSL FS	DN 25	1"	-16	SSL FS	DN 25	1"	-16	SSL FS	DN 25	1"	-16



SRN-M
Super Rapid SL Male to Super Rapid SL Male - Straight
SSLM-SSLM

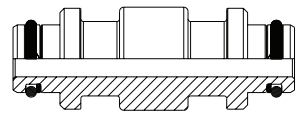

PRODUCT CODE	T1				T2			
	TYPE	NOMINAL BORE			TYPE	NOMINAL BORE		
		DN	INCH	DASH		DN	INCH	DASH
SRN-M0808	SSL M	DN 12	1/2"	-08	SSL M	DN 12	1/2"	-08
SRN-M0812	SSL M	DN 12	1/2"	-08	SSL M	DN 19	3/4"	-12
SRN-M1212	SSL M	DN 19	3/4"	-12	SSL M	DN 19	3/4"	-12
SRN-M1616	SSL M	DN 25	1"	-16	SSL M	DN 25	1"	-16
SRN-M1216	SSL M	DN 19	3/4"	-12	SSL M	DN 25	1"	-16
SRN-M2020	SSL M	DN 31	1 1/4"	-20	SSL M	DN 31	1 1/4"	-20
SRN-M1620	SSL M	DN 25	1"	-16	SSL M	DN 31	1 1/4"	-20
SRN-M2024	SSL M	DN 31	1 1/4"	-20	SSL M	DN 38	1 1/2"	-24
SRN-M2032	SSL M	DN 31	1 1/4"	-20	SSL M	DN 51	2"	-32
SRN-M2424	SSL M	DN 38	1 1/2"	-24	SSL M	DN 38	1 1/2"	-24
SRN-M2432	SSL M	DN 38	1 1/2"	-24	SSL M	DN 51	2"	-32
SRN-M3232	SSL M	DN 51	2"	-32	SSL M	DN 51	2"	-32



SRP-M
Super Rapid SL Male Plug
SSLM PLUG

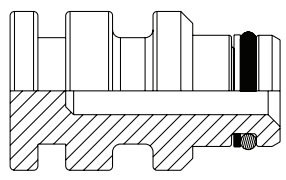

PRODUCT CODE	T1			
	TYPE	NOMINAL BORE		
		DN	INCH	DASH
SRP-08	SSL M	DN 12	1/2"	-08
SRP-12	SSL M	DN 19	3/4"	-12
SRP-16	SSL M	DN 25	1"	-16
SRP-20	SSL M	DN 31	1 1/4"	-20
SRP-24	SSL M	DN 38	1 1/2"	-24
SRP-32	SSL M	DN 51	2"	-32

SRR-F-M

Super Rapid SL Female to
Super Rapid SL Male - Straight
SSLF-SSLM

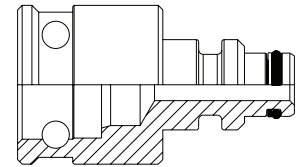

PRODUCT CODE	T1				T2			
	TYPE	NOMINAL BORE			TYPE	NOMINAL BORE		
		DN	INCH	DASH		DN	INCH	DASH
SRR-F08M12	SSL F	DN 12	1/2"	-08	SSL M	DN 19	3/4"	-12
SRR-F08M24	SSL F	DN 12	1/2"	-08	SSL M	DN 38	1 1/2"	-24
SRR-F12M12	SSL F	DN 19	3/4"	-12	SSL M	DN 19	3/4"	-12
SRR-F12M16	SSL F	DN 19	3/4"	-12	SSL M	DN 25	1"	-16
SRR-F16M12	SSL F	DN 25	1"	-16	SSL M	DN 19	3/4"	-12
SRR-F16M16	SSL F	DN 25	1"	-16	SSL M	DN 25	1"	-16
SRR-F20M20	SSL F	DN 31	1 1/4"	-20	SSL M	DN 31	1 1/4"	-20
SRR-F20M24	SSL F	DN 31	1 1/4"	-20	SSL M	DN 38	1 1/2"	-24
SRR-F20M32	SSL F	DN 31	1 1/4"	-20	SSL M	DN 51	2"	-32
SRR-F24M12	SSL F	DN 38	1 1/2"	-24	SSL M	DN 19	3/4"	-12
SRR-F24M20	SSL F	DN 38	1 1/2"	-24	SSL M	DN 31	1 1/4"	-20
SRR-F24M32	SSL F	DN 38	1 1/2"	-24	SSL M	DN 51	2"	-32
SRR-F24M24	SSL F	DN 38	1 1/2"	-24	SSL M	DN 38	1 1/2"	-24
SRR-F32M32	SSL F	DN 51	2"	-32	SSL M	DN 51	2"	-32
SRR-F32M20	SSL F	DN 51	2"	-32	SSL M	DN 31	1 1/4"	-20
SRR-F32M24	SSL F	DN 51	2"	-32	SSL M	DN 38	1 1/2"	-24
SRR-F32M32	SSL F	DN 51	2"	-32	SSL M	DN 51	2"	-32

SRR-F-M-L

Super Rapid SL Female to
Super Rapid SL Male - Straight - Long
SSLF-SSLM L

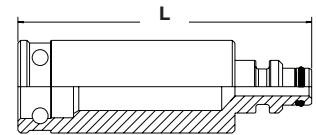

PRODUCT CODE	T1				T2				L
	TYPE	NOMINAL BORE			TYPE	NOMINAL BORE			
		DN	INCH	DASH		DN	INCH	DASH	MM
SRR-F32M32-L114	SSL F	DN 51	2"	-32	SSL M	DN 51	2"	-32	114
SRR-F32M32-L190	SSL F	DN 51	2"	-32	SSL M	DN 51	2"	-32	190
SRR-F32M32-L357	SSL F	DN 51	2"	-32	SSL M	DN 51	2"	-32	357

SUPER RAPID STAPLE-LOCK ADAPTERS



SRR-F-M x BPCS

Super Rapid SL Female to Super Rapid SL Male x BSP CS Port - Straight
 SSLF-SSLM x BPCS

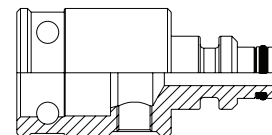

PRODUCT CODE	T1				T2				P1		
	TYPE	NOMINAL BORE			TYPE	NOMINAL BORE			TYPE	THREAD	
		DN	INCH	DASH		DN	INCH	DASH		INCH	TPI
SRR-F12M12-BP08P	SSL F	DN 19	3/4"	-12	SSL M	DN 19	3/4"	-12	BSP CS	1/2"	1/2-14
SRR-F12M12-BP04P	SSL F	DN 19	3/4"	-12	SSL M	DN 19	3/4"	-12	BSP CS	1/2"	1/2-14
SRR-F20M20-BP08P	SSL F	DN 31	1 1/4"	-20	SSL M	DN 31	1 1/4"	-20	BSP CS	1/2"	1/2-14
SRR-F20M20-BP12P	SSL F	DN 31	1 1/4"	-20	SSL M	DN 31	1 1/4"	-20	BSP CS	3/4"	3/4-14
SRR-F20M20-BP16P	SSL F	DN 31	1 1/4"	-20	SSL M	DN 31	1 1/4"	-20	BSP CS	1"	1-11
SRR-F24M24-BP04P	SSL F	DN 38	1 1/2"	-24	SSL M	DN 38	1 1/2"	-24	BSP CS	1/4"	1/4-19
SRR-F24M24-BP06P	SSL F	DN 38	1 1/2"	-24	SSL M	DN 38	1 1/2"	-24	BSP CS	3/8"	3/8-19
SRR-F24M24-BP08P	SSL F	DN 38	1 1/2"	-24	SSL M	DN 38	1 1/2"	-24	BSP CS	1/2"	1/2-14
SRR-F24M24-BP12P	SSL F	DN 38	1 1/2"	-24	SSL M	DN 38	1 1/2"	-24	BSP CS	3/4"	3/4-14
SRR-F24M32-BP08P	SSL F	DN 38	1 1/2"	-24	SSL M	DN 51	2"	-32	BSP CS	1/2"	1/2-14
SRR-F24M32-BP12P	SSL F	DN 38	1 1/2"	-24	SSL M	DN 51	2"	-32	BSP CS	3/4"	3/4-14
SRR-F32M32-BP04P	SSL F	DN 51	2"	-32	SSL M	DN 51	2"	-32	BSP CS	1/4"	1/4-19
SRR-F32M32-BP06P	SSL F	DN 51	2"	-32	SSL M	DN 51	2"	-32	BSP CS	3/8"	3/8-19
SRR-F32M32-BP08P	SSL F	DN 51	2"	-32	SSL M	DN 51	2"	-32	BSP CS	1/2"	1/2-14
SRR-F32M32-BP12P	SSL F	DN 51	2"	-32	SSL M	DN 51	2"	-32	BSP CS	3/4"	3/4-14
SRR-F32M32-BP16P	SSL F	DN 51	2"	-32	SSL M	DN 51	2"	-32	BSP CS	1"	1-11

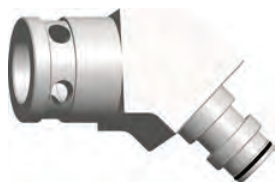

SR4-F-M

Super Rapid SL Female to Super Rapid SL Male - 45°
 SSLF-SSLM 45

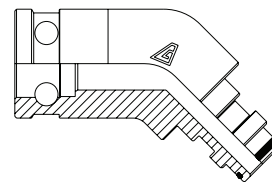

PRODUCT CODE	T1				T2			
	TYPE	NOMINAL BORE			TYPE	NOMINAL BORE		
		DN	INCH	DASH		DN	INCH	DASH
SR4-F08M08	SSL F	DN 12	1/2"	-08	SSL M	DN 12	1/2"	-08
SR4-F12M12	SSL F	DN 19	3/4"	-12	SSL M	DN 19	3/4"	-12
SR4-F16M16	SSL F	DN 25	1"	-16	SSL M	DN 25	1"	-16
SR4-F20M20	SSL F	DN 31	1 1/4"	-20	SSL M	DN 31	1 1/4"	-20
SR4-F24M24	SSL F	DN 38	1 1/2"	-24	SSL M	DN 38	1 1/2"	-24
SR4-F32M16	SSL F	DN 51	2"	-32	SSL M	DN 25	1"	-16
SR4-F32M32	SSL F	DN 51	2"	-32	SSL M	DN 51	2"	-32

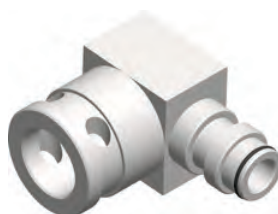

SR9-F-M

Super Rapid SL Female to Super Rapid SL Male - 90°
 SSLF-SSLM 90

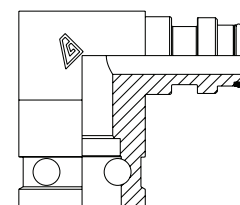

PRODUCT CODE	T1				T2			
	TYPE	NOMINAL BORE			TYPE	NOMINAL BORE		
		DN	INCH	DASH		DN	INCH	DASH
SR9-F12M12	SSL F	DN 19	3/4"	-12	SSL M	DN 19	3/4"	-12
SR9-F16M16	SSL F	DN 25	1"	-16	SSL M	DN 25	1"	-16
SR9-F20M20	SSL F	DN 31	1 1/4"	-20	SSL M	DN 31	1 1/4"	-20
SR9-F24M24	SSL F	DN 38	1 1/2"	-24	SSL M	DN 38	1 1/2"	-24
SR9-F32M32	SSL F	DN 51	2"	-32	SSL M	DN 51	2"	-32



SRR-RF-M

Rapid SL Female to Super Rapid SL Male - Straight
SLF-SSLM

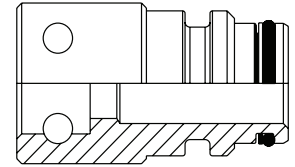

PRODUCT CODE	T1				T2			
	TYPE	NOMINAL BORE			TYPE	NOMINAL BORE		
		DN	INCH	DASH		DN	INCH	DASH
SRR-RF04M08	SL F	DN 06	1/4"	-04	SSL M	DN 12	1/2"	-08
SRR-RF06M08	SL F	DN 10	3/8"	-06	SSL M	DN 12	1/2"	-08
SRR-RF06M12	SL F	DN 10	3/8"	-06	SSL M	DN 19	3/4"	-12
SRR-RF06M16	SL F	DN 10	3/8"	-06	SSL M	DN 25	1"	-16
SRR-RF06M20	SL F	DN 10	3/8"	-06	SSL M	DN 31	1 1/4"	-20
SRR-RF06M24	SL F	DN 10	3/8"	-06	SSL M	DN 38	1 1/2"	-24
SRR-RF06M32	SL F	DN 10	3/8"	-06	SSL M	DN 51	2"	-32
SRR-RF08M08	SL F	DN 12	1/2"	-08	SSL M	DN 12	1/2"	-08



SR4-FS-M

Super Rapid SL Female Swivel to Super Rapid SL Male - 45°
SSLF-SSLM 45

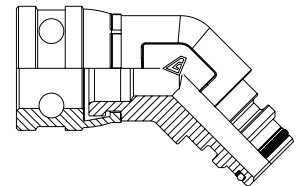

PRODUCT CODE	T1				T2			
	TYPE	NOMINAL BORE			TYPE	NOMINAL BORE		
		DN	INCH	DASH		DN	INCH	DASH
SR4-FS08M08	SSL FS	DN 12	1/2"	-08	SSL M	DN 12	1/2"	-08
SR4-FS12M12	SSL FS	DN 19	3/4"	-12	SSL M	DN 19	3/4"	-12
SR4-FS16M16	SSL FS	DN 25	1"	-16	SSL M	DN 25	1"	-16



SR9-FS-M

Super Rapid SL Female Swivel to Super Rapid SL Male - 90°
SSLFS-SSLM 90

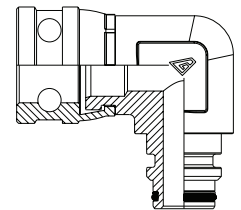

PRODUCT CODE	T1				T2			
	TYPE	NOMINAL BORE			TYPE	NOMINAL BORE		
		DN	INCH	DASH		DN	INCH	DASH
SR9-FS08M08	SSL FS	DN 12	1/2"	-08	SSL M	DN 12	1/2"	-08
SR9-FS12M12	SSL FS	DN 19	3/4"	-12	SSL M	DN 19	3/4"	-12
SR9-FS16M16	SSL FS	DN 25	1"	-16	SSL M	DN 25	1"	-16

SUPER RAPID STAPLE-LOCK ADAPTERS

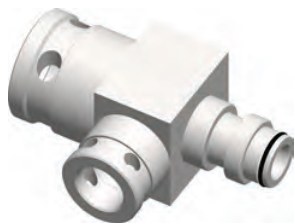

SRT-F-M-F

Super Rapid SL Female to
Super Rapid SL Male Run Tee
SSLF-SSLM-SSLF RT

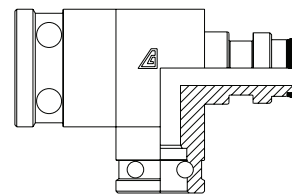

PRODUCT CODE	T1				T2				T3			
	TYPE	NOMINAL BORE			TYPE	NOMINAL BORE			TYPE	NOMINAL BORE		
		DN	INCH	DASH		DN	INCH	DASH		DN	INCH	DASH
SRT-F08M12F08	SSL F	DN 12	1/2"	-08	SSL M	DN 19	3/4"	-12	SSL F	DN 12	1/2"	-08
SRT-F12M12F08	SSL F	DN 19	3/4"	-12	SSL M	DN 19	3/4"	-12	SSL F	DN 12	1/2"	-08
SRT-F12M12F12	SSL F	DN 19	3/4"	-12	SSL M	DN 19	3/4"	-12	SSL F	DN 19	3/4"	-12
SRT-F16M16F12	SSL F	DN 25	1"	-16	SSL M	DN 25	1"	-16	SSL F	DN 19	3/4"	-12
SRT-F16M16F16	SSL F	DN 25	1"	-16	SSL M	DN 25	1"	-16	SSL M	DN 25	1"	-16
SRT-F16M20F16	SSL F	DN 25	1"	-16	SSL M	DN 31	1 1/4"	-20	SSL M	DN 25	1"	-16
SRT-F20M20F20	SSL F	DN 31	1 1/4"	-20	SSL M	DN 31	1 1/4"	-20	SSL F	DN 31	1 1/4"	-20
SRT-F24M24F24	SSL F	DN 38	1 1/2"	-24	SSL M	DN 38	1 1/2"	-24	SSL F	DN 38	1 1/2"	-24
SRT-F32M32F16	SSL F	DN 51	2"	-32	SSL M	DN 51	2"	-32	SSL M	DN 25	1"	-16
SRT-F32M32F24	SSL F	DN 51	2"	-32	SSL M	DN 51	2"	-32	SSL F	DN 38	1 1/2"	-24
SRT-F32M32F32	SSL F	DN 51	2"	-32	SSL M	DN 51	2"	-32	SSL F	DN 51	2"	-32

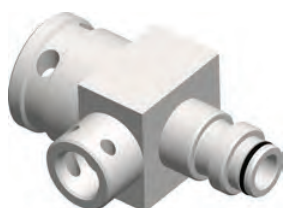

SRT-F-M-RF

Super Rapid SL Female to
Super Rapid SL Male to
Rapid Female Run Tee
SSLF-SSLM-SLF - RT

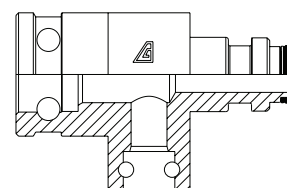

PRODUCT CODE	T1				T2				T3			
	TYPE	NOMINAL BORE			TYPE	NOMINAL BORE			TYPE	NOMINAL BORE		
		DN	INCH	DASH		DN	INCH	DASH		DN	INCH	DASH
SRT-F12M12RF06	SSL F	DN 19	3/4"	-12	SSL M	DN 19	3/4"	-12	SL F	DN 10	3/8"	-06
SRT-F16M16RF06	SSL F	DN 25	1"	-16	SSL M	DN 25	1"	-16	SL F	DN 10	3/8"	-06
SRT-F16M16RF08	SSL F	DN 25	1"	-16	SSL M	DN 25	1"	-16	SL F	DN 12	1/2"	-08
SRT-F32M32RF06	SSL F	DN 51	2"	-32	SSL M	DN 51	2"	-32	SL F	DN 10	3/8"	-06
SRT-F32M32RF08	SSL F	DN 51	2"	-32	SSL M	DN 51	2"	-32	SL F	DN 12	1/2"	-08



SRTA-F-BPMCS

Super Rapid SL Female to
BSP Male Captive Seal - Straight
SSLF-BPMCS

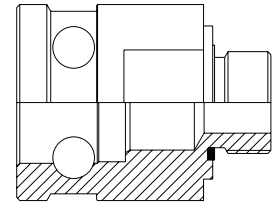

PRODUCT CODE	T1				T2		
	TYPE	NOMINAL BORE			TYPE	NOMINAL BORE	
		DN	INCH	DASH		INCH	TPI
TPI	SSL F	DN 12	1/2"	-08	BSP M	1/2"	1/2-14
SRTA-F12BPMCS12	SSL F	DN 19	3/4"	-12	BSP M	3/4"	3/4-14
SRTA-F12BPMCS16	SSL F	DN 19	3/4"	-12	BSP M	1"	1-11
SRTA-F12BPMCS20	SSL F	DN 19	3/4"	-12	BSP M	1 1/4"	1 1/4-11
SRTA-F12BPMCS24	SSL F	DN 19	3/4"	-12	BSP M	1 1/2"	1 1/2-11
SRTA-F16BPMCS16	SSL F	DN 25	1"	-16	BSP M	1"	1-11
SRTA-F20BPMCS16	SSL F	DN 31	1 1/4"	-20	BSP M	1"	1-11
SRTA-F20BPMCS20	SSL F	DN 31	1 1/4"	-20	BSP M	1 1/4"	1 1/4-11
SRTA-F20BPMCS24	SSL F	DN 31	1 1/4"	-20	BSP M	1 1/2"	1 1/2-11
SRTA-F24BPMCS20	SSL F	DN 38	1 1/2"	-24	BSP M	1 1/4"	1 1/4-11
SRTA-F24BPMCS24	SSL F	DN 38	1 1/2"	-24	BSP M	1 1/2"	1 1/2-11
SRTA-F32BPMCS16	SSL F	DN 51	2"	-32	BSP M	1"	1-11
SRTA-F32BPMCS20	SSL F	DN 51	2"	-32	BSP M	1 1/4"	1 1/4-11
SRTA-F32BPMCS24	SSL F	DN 51	2"	-32	BSP M	1 1/2"	1 1/2-11



SRTA-F-BPMCO

Super Rapid SL Female to
BSP Male Captive O-Ring - Straight
SSLF-BPMCO

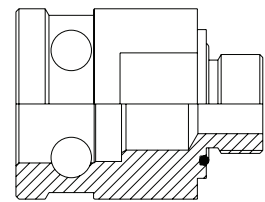

PRODUCT CODE	T1				T2		
	TYPE	NOMINAL BORE			TYPE	NOMINAL BORE	
		DN	INCH	DASH		INCH	TPI
SRTA-F20BPMCO32	SSL F	DN 31	1 1/4"	-20	BSP M	2"	2-11
SRTA-F24BPMCO32	SSL F	DN 38	1 1/2"	-24	BSP M	2"	2-11
SRTA-F32BPMCO32	SSL F	DN 51	2"	-32	BSP M	2"	2-11



SRTA-FS-BPMIH

Super Rapid SL Female Swivel to
BSP Male Internal Hex - Straight
SSLFS-BPMIH

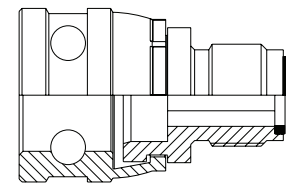

PRODUCT CODE	T1				T2		
	TYPE	NOMINAL BORE			TYPE	NOMINAL BORE	
		DN	INCH	DASH		INCH	TPI
SRTA-FS08BPMIH	SSL FS	DN 12	1/2"	-08	BSP M	1/2"	1/2-14

SUPER RAPID STAPLE-LOCK ADAPTERS**SRR-F-FL6K**

Super Rapid SL Female to
SAE Flange Code 62 - Straight
SSLF-FL6K

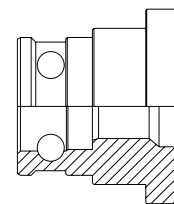

PRODUCT CODE	T1				T2		
	TYPE	NOMINAL BORE			TYPE	FLANGE	
		DN	INCH	DASH		INCH	DASH
SRR-F12FL6K16	SSL F	DN 19	3/4"	-12	SAE FL62	1"	-16
SRR-F12FL6K20	SSL F	DN 19	3/4"	-12	SAE FL62	1 1/4"	-20
SRR-F12FL6K24	SSL F	DN 19	3/4"	-12	SAE FL62	1 1/2"	-24
SRR-F16FL6K24	SSL F	DN 25	1"	-16	SAE FL62	1 1/2"	-24
SRR-F20FL6K20	SSL F	DN 31	1 1/4"	-20	SAE FL62	1 1/4"	-20
SRR-F20FL6K24	SSL F	DN 31	1 1/4"	-20	SAE FL62	1 1/2"	-24
SRR-F24FL6K32	SSL F	DN 38	1 1/2"	-24	SAE FL62	2"	-32
SRR-F32FL6K20	SSL F	DN 51	2"	-32	SAE FL62	1 1/4"	-20
SRR-F32FL6K32	SSL F	DN 51	2"	-32	SAE FL62	2"	-32

**SRTA-M-BPMCS**

Super Rapid SL Male to
BSP Male Captive Seal - Straight
SSLM-BPMCS

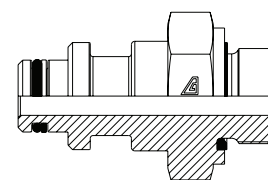

PRODUCT CODE	T1				T2		
	TYPE	NOMINAL BORE			TYPE	THREAD	
		DN	INCH	DASH		INCH	TPI
SRTA-M08BPMCS08	SSL M	DN 12	1/2"	-08	BSP M	1/2"	1/2-14
SRTA-M12BPMCS12	SSL M	DN 19	3/4"	-12	BSP M	3/4"	3/4-14
SRTA-M12BPMCS24	SSL M	DN 19	3/4"	-12	BSP M	1 1/2"	1 1/2-11
SRTA-M16BPMCS16	SSL M	DN 25	1"	-16	BSP M	1"	1-11
SRTA-M16BPMCS20	SSL M	DN 25	1"	-16	BSP M	1 1/4"	1 1/4-11
SRTA-M20BPMCS16	SSL M	DN 31	1 1/4"	-20	BSP M	1"	1-11
SRTA-M20BPMCS20	SSL M	DN 31	1 1/4"	-20	BSP M	1 1/4"	1 1/4-11
SRTA-M20BPMCS24	SSL M	DN 31	1 1/4"	-20	BSP M	1 1/2"	1 1/2-11
SRTA-M24BPMCS16	SSL M	DN 38	1 1/2"	-24	BSP M	1"	1-11
SRTA-M24BPMCS20	SSL M	DN 38	1 1/2"	-24	BSP M	1 1/4"	1 1/4-11
SRTA-M24BPMCS24	SSL M	DN 38	1 1/2"	-24	BSP M	1 1/2"	1 1/2-11
SRTA-M32BPMCS16	SSL M	DN 51	2"	-32	BSP M	1"	1-11
SRTA-M32BPMCS24	SSL M	DN 51	2"	-32	BSP M	1 1/2"	1 1/2-11

**SRTA-M-BPMCO**

Super Rapid SL Male to
BSP Male Captive O-Ring - Straight
SSLM-BPMCO

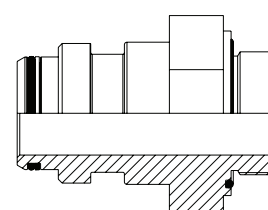

PRODUCT CODE	T1				T2		
	TYPE	NOMINAL BORE			TYPE	THREAD	
		DN	INCH	DASH		INCH	TPI
SRTA-M24BPMCO32	SSL M	DN 38	1 1/2"	-24	BSP M	2"	2-11
SRTA-M32BPMCO32	SSL M	DN 51	2"	-32	BSP M	2"	2-11



SRR-M-FL6K

Super Rapid SL Male to SAE Flange Code 62 - Straight
SSLM-FL6K

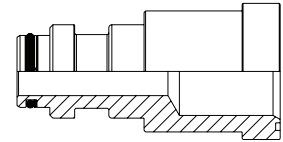

PRODUCT CODE	T1				T2		
	TYPE	NOMINAL BORE			TYPE	FLANGE	
		DN	INCH	DASH		INCH	DASH
SRR-M12FL6K16	SSL M	DN 19	3/4"	-12	SAE FL62	1"	-16
SRR-M12FL6K24	SSL M	DN 19	3/4"	-12	SAE FL62	1 1/2"	-24
SRR-M12FL6K32	SSL M	DN 19	3/4"	-12	SAE FL62	2"	-32
SRR-M20FL6K24	SSL M	DN 31	1 1/4"	-20	SAE FL62	1 1/2"	-24
SRR-M24FL6K24	SSL M	DN 38	1 1/2"	-24	SAE FL62	1 1/2"	-24
SRR-M24FL6K24	SSL M	DN 38	1 1/2"	-24	SAE FL62	2"	-32
SRR-M32FL6K32	SSL M	DN 51	2"	-32	SAE FL62	2"	-32



SR3-F-M-SE

Super Rapid SL Female to Super Rapid SL Male - 30°
Solid One Piece Swept Elbow
SSLF-SSLM 30 SE

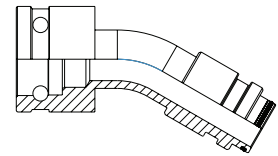

PRODUCT CODE	T1				T2			
	TYPE	NOMINAL BORE			TYPE	NOMINAL BORE		
		DN	INCH	DASH		DN	INCH	DASH
SR3-F12M12-SE	SSL F	DN 19	3/4"	-12	SSL M	DN 19	3/4"	-12
SR3-F16M16-SE	SSL F	DN 25	1"	-16	SSL M	DN 25	1"	-16
SR3-F20M20-SE	SSL F	DN 31	1 1/4"	-20	SSL M	DN 31	1 1/4"	-20
SR3-F24M24-SE	SSL F	DN 38	1 1/2"	-24	SSL M	DN 38	1 1/2"	-24
SR3-F32M32-SE	SSL F	DN 51	2"	-32	SSL M	DN 51	2"	-32

Staple pin holes orientation to be specified



SR4-F-M-SE

Super Rapid SL Female to Super Rapid SL Male - 45°
Solid One Piece Swept Elbow
SSLF-SSLM 45 SE

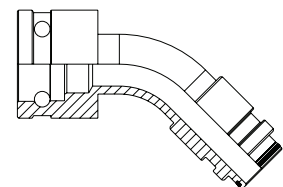

PRODUCT CODE	T1				T2			
	TYPE	NOMINAL BORE			TYPE	NOMINAL BORE		
		DN	INCH	DASH		DN	INCH	DASH
SR4-F12M12-SE	SSL F	DN 19	3/4"	-12	SSL M	DN 19	3/4"	-12
SR4-F16M16-SE	SSL F	DN 25	1"	-16	SSL M	DN 25	1"	-16
SR4-F20M20-SE	SSL F	DN 31	1 1/4"	-20	SSL M	DN 31	1 1/4"	-20
SR4-F24M24-SE	SSL F	DN 38	1 1/2"	-24	SSL M	DN 38	1 1/2"	-24
SR4-F32M32-SE	SSL F	DN 51	2"	-32	SSL M	DN 51	2"	-32

Staple pin holes orientation to be specified

SUPER RAPID STAPLE-LOCK ADAPTERS



SR9-F-M-SE
 Super Rapid SL Female to Super Rapid SL Male - 90°
 Solid One Piece Swept Elbow
 SSLF-SSLM 90 SE

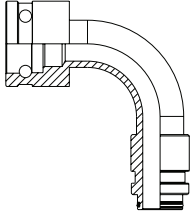

PRODUCT CODE	T1				T2			
	TYPE	NOMINAL BORE			TYPE	NOMINAL BORE		
		DN	INCH	DASH		DN	INCH	DASH
SR9-F12M12-SE	SSL F	DN 20	3/4"	-12	SSL M	DN 20	3/4"	-12
SR9-F16M16-SE	SSL F	DN 25	1"	-16	SSL M	DN 25	1"	-16
SR9-F20M20-SE	SSL F	DN 31	1 1/4"	-20	SSL M	DN 31	1 1/4"	-20
SR9-F24M24-SE	SSL F	DN 38	1 1/2"	-24	SSL M	DN 38	1 1/2"	-24
SR9-F24M32-SE	SSL F	DN 38	1 1/2"	-24	SSL M	DN 51	2"	-32
SR9-F32M32-SE	SSL F	DN 51	2"	-32	SSL M	DN 51	2"	-32

Staple pin holes orientation to be specified



SR4-F-SE
 Super Rapid SL Female to Super Rapid SL Female - 45°
 Solid One Piece Swept Elbow
 SSLF-SSLF 45 SE

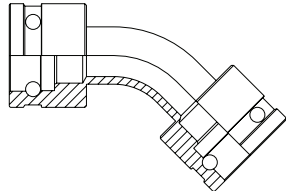

PRODUCT CODE	T1				T2			
	TYPE	NOMINAL BORE			TYPE	NOMINAL BORE		
		DN	INCH	DASH		DN	INCH	DASH
SR4-F16-SE	SSL F	DN 25	1"	-16	SSL F	DN 25	1"	-16
SR4-F20-SE	SSL F	DN 31	1 1/4"	-20	SSL F	DN 31	1 1/4"	-20
SR4-F24-SE	SSL F	DN 38	1 1/2"	-24	SSL F	DN 38	1 1/2"	-24
SR4-F32-SE	SSL F	DN 51	2"	-32	SSL F	DN 51	2"	-32

Staple pin holes orientation to be specified



SR9-F-SE
 Super Rapid SL Female to Super Rapid SL Female - 90°
 Solid One Piece Swept Elbow
 SSLF-SSLF 90 SE

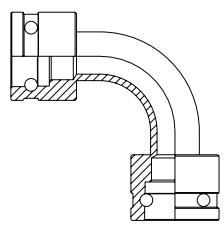

PRODUCT CODE	T1				T2			
	TYPE	NOMINAL BORE			TYPE	NOMINAL BORE		
		DN	INCH	DASH		DN	INCH	DASH
SR9-F16-SE	SSL F	DN 25	1"	-16	SSL F	DN 25	1"	-16
SR9-F20-SE	SSL F	DN 31	1 1/4"	-20	SSL F	DN 31	1 1/4"	-20
SR9-F24-SE	SSL F	DN 38	1 1/2"	-24	SSL F	DN 38	1 1/2"	-24
SR9-F32-SE	SSL F	DN 51	2"	-32	SSL F	DN 51	2"	-32

Staple pin holes orientation to be specified



CC-F
Compact Female End Cap
CP F END CAP

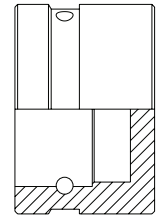

PRODUCT CODE	T1			
	TYPE	NOMINAL BORE		
		DN	INCH	DASH
CC-F20	CP F	DN 31	1 1/4"	-20
CC-F24	CP F	DN 38	1 1/2"	-24
CC-F32	CP F	DN 51	2"	-32
CC-F40	CP F	DN 63	2 1/2"	-40



CP-M
Compact Male Plug
CP M PLUG

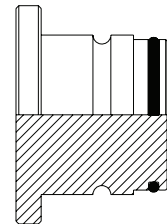

PRODUCT CODE	T1			
	TYPE	NOMINAL BORE		
		DN	INCH	DASH
CP-M20	CP M	DN 31	1 1/4"	-20
CP-M24	CP M	DN 38	1 1/2"	-24
CP-M32	CP M	DN 51	2"	-32
CP-M40	CP M	DN 63	2 1/2"	-40



CJ-F
Compact Female to
Compact Female - Straight
CPF-CPF

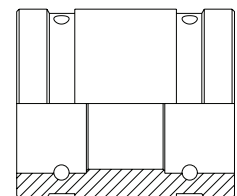

PRODUCT CODE	T1				T2			
	TYPE	NOMINAL BORE			TYPE	NOMINAL BORE		
		DN	INCH	DASH		DN	INCH	DASH
CJ-F20	CP F	DN 31	1 1/4"	-20	CP F	DN 31	1 1/4"	-20
CJ-F24	CP F	DN 38	1 1/2"	-24	CP F	DN 38	1 1/2"	-24
CJ-F32	CP F	DN 51	2"	-32	CP F	DN 51	2"	-32
CJ-F40	CP F	DN 63	2 1/2"	-40	CP F	DN 63	2 1/2"	-40



CN-M
Compact Male to Compact Male - Straight
CPM-CPM

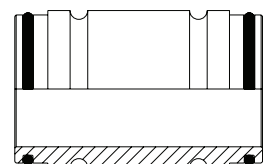

PRODUCT CODE	T1				T2			
	TYPE	NOMINAL BORE			TYPE	NOMINAL BORE		
		DN	INCH	DASH		DN	INCH	DASH
CN-M20	CP M	DN 31	1 1/4"	-20	CP M	DN 31	1 1/4"	-20
CN-M24	CP M	DN 38	1 1/2"	-24	CP M	DN 38	1 1/2"	-24
CN-M32	CP M	DN 51	2"	-32	CP M	DN 51	2"	-32
CN-M40	CP M	DN 63	2 1/2"	-40	CP M	DN 63	2 1/2"	-40

COMPACT ADAPTERS



CN-M-RM
Compact Male to Rapid SL Male - Straight
CPM-SLM

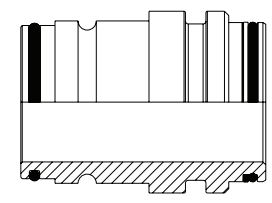

PRODUCT CODE	T1				T2			
	TYPE	NOMINAL BORE			TYPE	NOMINAL BORE		
		DN	INCH	DASH		DN	INCH	DASH
CR-M20RM06	CP M	DN 31	1 1/4"	-20	SL M	DN 10	3/8"	-06
CR-M24RM20	CP M	DN 38	1 1/2"	-24	SL M	DN 31	1 1/4"	-20
CR-M24RM24	CP M	DN 38	1 1/2"	-24	SL M	DN 38	1 1/2"	-24
CR-M32RM20	CP M	DN 51	2"	-32	SL M	DN 31	1 1/4"	-20
CR-M32RM32	CP M	DN 51	2"	-32	SL M	DN 51	2"	-32



CR-F-M
Compact Female to Compact Male - Straight
CPF-CPM

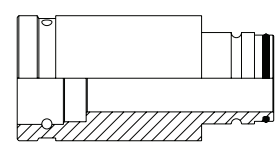

PRODUCT CODE	T1				T2			
	TYPE	NOMINAL BORE			TYPE	NOMINAL BORE		
		DN	INCH	DASH		DN	INCH	DASH
CR-F24M24	CP F	DN 38	1 1/2"	-24	CP M	DN 38	1 1/2"	-24
CR-F24M32	CP F	DN 38	1 1/2"	-24	CP M	DN 51	2"	-32
CR-F32M32	CP F	DN 51	2"	-32	CP M	DN 51	2"	-32
CR-F32M40	CP F	DN 51	2"	-32	CP M	DN 63	2 1/2"	-40
CR-F40M40	CP F	DN 63	2 1/2"	-40	CP M	DN 63	2 1/2"	-40



CR-F-M x BP
Compact Female to Compact Male x BSP Port - Straight
CPF-CPM x BP

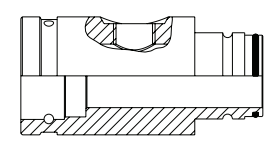

PRODUCT CODE	T1				T2				P1		
	TYPE	NOMINAL BORE			TYPE	NOMINAL BORE			TYPE	THREAD	
		DN	INCH	DASH		DN	INCH	DASH		INCH	TPI
CR-F24M24-BP12P	CP F	DN 38	1 1/2"	-24	CP M	DN 38	1 1/2"	-24	BSP F	3/4"	3/4-14
CR-F32M32-BP08P	CP F	DN 51	2"	-32	CP M	DN 51	2"	-32	BSP F	1/2"	1/2-14
CR-F32M32-BP12P	CP F	DN 51	2"	-32	CP M	DN 51	2"	-32	BSP F	3/4"	3/4-14
CR-F32M32-BP16P	CP F	DN 51	2"	-32	CP M	DN 51	2"	-32	BSP F	1"	1-11
CR-F32M32-BP20P	CP F	DN 51	2"	-32	CP M	DN 51	2"	-32	BSP F	1 1/4"	1 1/4-11
CR-F32M40-BP16P	CP F	DN 51	2"	-32	CP M	DN 63	2 1/2"	-40	BSP F	1"	1-11
CR-F40M40-BP08P	CP F	DN 63	2 1/2"	-40	CP M	DN 63	2 1/2"	-40	BSP F	1/2"	1/2-14
CR-F40M40-BP12P	CP F	DN 63	2 1/2"	-40	CP M	DN 63	2 1/2"	-40	BSP F	3/4"	3/4-14
CR-F40M40-BP16P	CP F	DN 63	2 1/2"	-40	CP M	DN 63	2 1/2"	-40	BSP F	1"	1-11

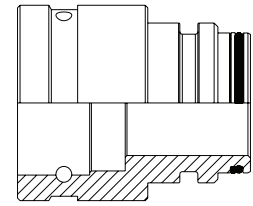
CR-F-RM
**Compact Female to Rapid SL Male - Straight
CPF-SLM**

PRODUCT CODE	T1				T2			
	TYPE	NOMINAL BORE			TYPE	NOMINAL BORE		
		DN	INCH	DASH		DN	INCH	DASH
CR-F24RM32	CP F	DN 38	1 1/2"	-24	SL M	DN 51	2"	-32
CR-F32RM16	CP F	DN 51	2"	-32	SL M	DN 25	1"	-16
CR-F32RM20	CP F	DN 51	2"	-32	SL M	DN 31	1 1/4"	-20

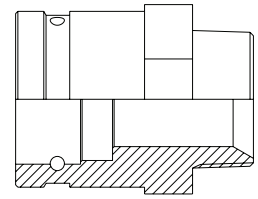
CTA-F-BTM
**Compact Female to BSPT Male - Straight
CPF-BTM**

PRODUCT CODE	T1				T2		
	TYPE	NOMINAL BORE			TYPE	NOMINAL BORE	
		DN	INCH	DASH		INCH	TPI
CTA-F20BTM20	CP F	DN 31	1 1/4"	-20	BSPT M	1 1/4"	1 1/4-11
CTA-F24BTM24	CP F	DN 38	1 1/2"	-24	BSPT M	1 1/2"	1 1/2-11
CTA-F32BTM32	CP F	DN 51	2"	-32	BSPT M	2"	2-11

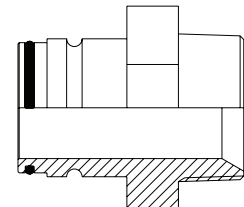
CTA-M-BTM
**Compact Male to BSPT Male - Straight
CPM-BTM**

PRODUCT CODE	T1				T2		
	TYPE	NOMINAL BORE			TYPE	NOMINAL BORE	
		DN	INCH	DASH		INCH	TPI
CTA-M24BTM24	CP M	DN 38	1 1/2"	-24	BSPT M	1 1/2"	1 1/2-11
CTA-M32BTM32	CP M	DN 51	2"	-32	BSPT M	2"	2-11

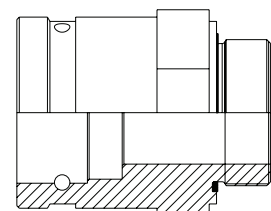

CTA-F-BPMCS
**Compact Female to
BSP Male Captive Seal - Straight
CPF-BPMCS**

PRODUCT CODE	T1				T2		
	TYPE	NOMINAL BORE			TYPE	NOMINAL BORE	
		DN	INCH	DASH		INCH	TPI
CTA-F24BPMCS20	CP F	DN 38	1 1/2"	-24	BSP M	1 1/4"	1 1/4-11
CTA-F24BPMCS24	CP F	DN 38	1 1/2"	-24	BSP M	1 1/2"	1 1/2-11
CTA-F32BPMCS16	CP F	DN 51	2"	-32	BSP M	1"	1-11
CTA-F32BPMCS24	CP F	DN 51	2"	-32	BSP M	1 1/2"	1 1/2-11

COMPACT ADAPTERS

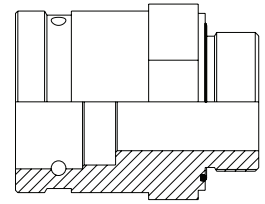

CTA-F-BPMCO
 Compact Female to
 BSP Male Captive O-Ring - Straight
 CPF-BPMCO



PRODUCT CODE	T1				T2		
	TYPE	NOMINAL BORE			TYPE	THREAD	
		DN	INCH	DASH		INCH	TPI
CTA-F32BPMCO32	CP F	DN 51	2"	-32	BSP CO M	2"	2-11
CTA-F40BPMCO32	CP F	DN 63	2 1/2"	-40	BSP CO M	2"	2-11



CTA-M-BPMCS
 Compact Male to
 BSP Male Captive Seal - Straight
 CPM-BPMCS

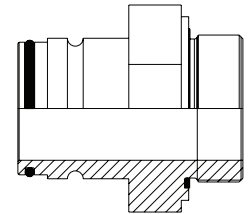

PRODUCT CODE	T1				T2		
	TYPE	NOMINAL BORE			TYPE	THREAD	
		DN	INCH	DASH		INCH	TPI
CTA-M24BPMCS24	CP M	DN 38	1 1/2"	-24	BSP M	1 1/2"	1 1/2-11
CTA-M32BPMCS16	CP M	DN 51	2"	-32	BSP M	1"	1-11
CTA-M32BPMCS20	CP M	DN 51	2"	-32	BSP M	1 1/4"	1 1/4-11
CTA-M32BPMCS24	CP M	DN 51	2"	-32	BSP M	1 1/2"	1 1/2-11



CTA-M-BPMCO
 Compact Male to
 BSP Male Captive O-Ring - Straight
 CPM-BPMCO

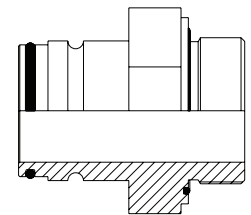

PRODUCT CODE	T1				T2		
	TYPE	NOMINAL BORE			TYPE	THREAD	
		DN	INCH	DASH		INCH	TPI
CTA-M32BPMCO32	CP M	DN 51	2"	-32	BSP M	2"	2-11
CTA-M40BPMCO32	CP M	DN 63	2 1/2"	-40	BSP M	2"	2-11

BHRR-F-M

Bulkhead Rapid SL Female to
Rapid SL Male - Straight

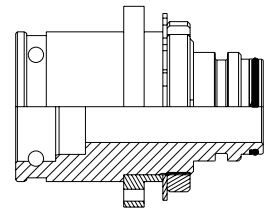
BHSLF-SLM

PRODUCT CODE	T1				T2			
	TYPE	NOMINAL BORE			TYPE	NOMINAL BORE		
		DN	INCH	DASH		DN	INCH	DASH
BHRR-F16M16	BH SL F	DN 25	1"	-16	SL M	DN 25	1"	-16
BHRR-F24M24	BH SL F	DN 38	1 1/2"	-24	SL M	DN 38	1 1/2"	-24
BHRR-F32M32	BH SL F	DN 51	2"	-32	SL M	DN 51	2"	-32
BHRR-F40M40	BH SL F	DN 63	2 1/2"	-40	SL M	DN 63	2 1/2"	-40
BHRR-F48M48	BH SL F	DN 75	3"	-48	SL M	DN 75	3"	-48

BHRR-F-M x BP

Bulkhead Rapid SL Female to
Rapid SL Male x BSP Port - Straight

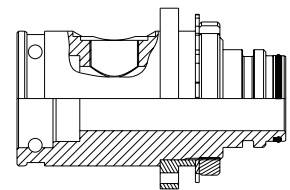
BHSLF-SLM x BP

PRODUCT CODE	T1				T2				P1		
	TYPE	NOMINAL BORE			TYPE	NOMINAL BORE			TYPE	THREAD	
		DN	INCH	DASH		DN	INCH	DASH		INCH	TPI
BHRR-F32M32-P16	BH SL F	DN 51	2"	-32	SL M	DN 51	2"	-32	BSP CS	1"	1-11
BHRR-F40M40-P06	BH SL F	DN 63	2 1/2"	-40	SL M	DN 63	2 1/2"	-40	BSP CS	3/8"	3/8-19
BHRR-F40M40-P08	BH SL F	DN 63	2 1/2"	-40	SL M	DN 63	2 1/2"	-40	BSP CS	1/2"	1/2-14
BHRR-F40M40-P16	BH SL F	DN 63	2 1/2"	-40	SL M	DN 63	2 1/2"	-40	BSP CS	1"	1-11

BHR4-F-M-SE

Bulkhead Rapid SL Female to
Rapid SL Male - 45°
Solid One Piece Swept Elbow

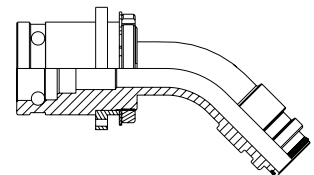
BHSLF-SLM 45-SE

PRODUCT CODE	T1				T2			
	TYPE	NOMINAL BORE			TYPE	NOMINAL BORE		
		DN	INCH	DASH		DN	INCH	DASH
BHR4-F12M12-SE	BH SL F	DN 20	3/4"	-12	SL M	DN 20	3/4"	-12
BHR4-F32M32-SE	BH SL F	DN 51	2"	-32	SL M	DN 51	2"	-32

BHR9-F-M-SE

Bulkhead Rapid SL Female to
Rapid SL Male - 90°
Solid One Piece Swept Elbow

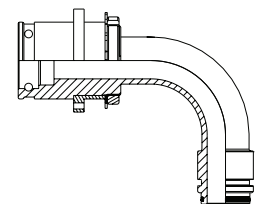
BHSLF-SLM 90-SE

PRODUCT CODE	T1				T2			
	TYPE	NOMINAL BORE			TYPE	NOMINAL BORE		
		DN	INCH	DASH		DN	INCH	DASH
BHR9-F16M16-SE	BH SL F	DN 25	1"	-16	SL M	DN 25	1"	-16
BHR9-F24M24-SE	BH SL F	DN 38	1 1/2"	-24	SL M	DN 38	1 1/2"	-24
BHR9-F32M32-SE	BH SL F	DN 51	2"	-32	SL M	DN 51	2"	-32

BULKHEAD ADAPTERS



BHRJ-F-F
Bulkhead Rapid SL Female to Rapid SL Female - Straight
BHSLF-SLF

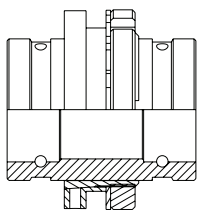

PRODUCT CODE	T1				T2			
	TYPE	NOMINAL BORE			TYPE	NOMINAL BORE		
		DN	INCH	DASH		DN	INCH	DASH
BHRJ-F04	BH SL F	DN 06	1/4"	-04	SL F	DN 06	1/4"	-04
BHRJ-F06	BH SL F	DN 10	3/8"	-06	SL F	DN 10	3/8"	-06
BHRJ-F08	BH SL F	DN 12	1/2"	-08	SL F	DN 12	1/2"	-08
BHRJ-F12	BH SL F	DN 19	3/4"	-12	SL F	DN 19	3/4"	-12
BHRJ-F16	BH SL F	DN 25	1"	-16	SL F	DN 25	1"	-16
BHRJ-F20	BH SL F	DN 31	1 1/4"	-20	SL F	DN 31	1 1/4"	-20
BHRJ-F24	BH SL F	DN 38	1 1/2"	-24	SL F	DN 38	1 1/2"	-24
BHRJ-F32	BH SL F	DN 51	2"	-32	SL F	DN 51	2"	-32
BHRJ-F40	BH SL F	DN 63	2 1/2"	-40	SL F	DN 63	2 1/2"	-40



BHRJ-F-F x BP
Bulkhead Rapid SL Female to Rapid SL Female x BSP Port - Straight
BHSLF-SLF x BP

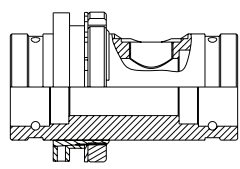

PRODUCT CODE	T1				T2				P1		
	TYPE	NOMINAL BORE			TYPE	NOMINAL BORE			TYPE	THREAD	
		DN	INCH	DASH		DN	INCH	DASH		INCH	TPI
BHRJ-F32-BP16P	BH SL F	DN 51	2"	-32	SL F	DN 51	2"	-32	BSP F	1"	1-11
BHRJ-F40-BP06P	BH SL F	DN 63	2 1/2"	-40	SL F	DN 63	2 1/2"	-40	BSP F	3/8"	3/8-19

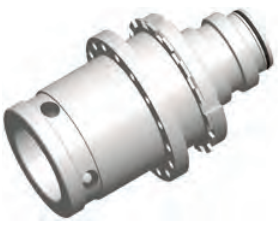

BHSRR-F-M
Bulkhead Super Rapid SL Female to Super Rapid SL Male - Straight
BHSSLF-SSLM

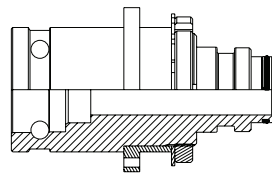

PRODUCT CODE	T1				T2			
	TYPE	NOMINAL BORE			TYPE	NOMINAL BORE		
		DN	INCH	DASH		DN	INCH	DASH
BHSRR-F12M12	BH SSL F	DN 19	3/4"	-12	SSL M	DN 19	3/4"	-12
BHSRR-F16M16	BH SSL F	DN 25	1"	-16	SSL M	DN 25	1"	-16
BHSRR-F20M20	BH SSL F	DN 38	1 1/2"	-24	SSL M	DN 38	1 1/2"	-24
BHSRR-F24M24	BH SSL F	DN 51	2"	-32	SSL M	DN 51	2"	-32
BHSRR-F32M32	BH SSL F	DN 63	2 1/2"	-40	SSL M	DN 63	2 1/2"	-40

BHSRR-F-M x BPCS

Bulkhead Super Rapid SL Female to Super Rapid SL Male x BSP CS Port - Straight
BHSSLF-SSLM x BPCS

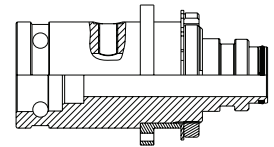

PRODUCT CODE	T1				T2				P1		
	TYPE	NOMINAL BORE			TYPE	NOMINAL BORE			TYPE	THREAD	
		DN	INCH	DASH		DN	INCH	DASH		INCH	TPI
BHSRR-F16M16-P04	BH SSL F	DN 25	1"	-16	SSL M	DN 25	1"	-16	BSP CS	1/4"	1/4-19
BHSRR-F16M16-P06	BH SSL F	DN 25	1"	-16	SSL M	DN 25	1"	-16	BSP CS	3/8"	3/8-19
BHSRR-F16M16-P08	BH SSL F	DN 25	1"	-16	SSL M	DN 25	1"	-16	BSP CS	1/2"	1/2-14
BHSRR-F20M20-P04	BH SSL F	DN 31	1 1/4"	-20	SSL M	DN 31	1 1/4"	-20	BSP CS	1/4"	1/4-19
BHSRR-F20M20-P06	BH SSL F	DN 31	1 1/4"	-20	SSL M	DN 31	1 1/4"	-20	BSP CS	3/8"	3/8-19
BHSRR-F20M20-P08	BH SSL F	DN 31	1 1/4"	-20	SSL M	DN 31	1 1/4"	-20	BSP CS	1/2"	1/2-14
BHSRR-F24M24-P04	BH SSL F	DN 38	1 1/2"	-24	SSL M	DN 38	1 1/2"	-24	BSP CS	1/4"	1/4-19
BHSRR-F24M24-P06	BH SSL F	DN 38	1 1/2"	-24	SSL M	DN 38	1 1/2"	-24	BSP CS	3/8"	3/8-19
BHSRR-F24M24-P08	BH SSL F	DN 38	1 1/2"	-24	SSL M	DN 38	1 1/2"	-24	BSP CS	1/2"	1/2-14
BHSRR-F32M23-P04	BH SSL F	DN 51	2"	-32	SSL M	DN 51	2"	-32	BSP CS	1/4"	1/4-19
BHSRR-F32M23-P06	BH SSL F	DN 51	2"	-32	SSL M	DN 51	2"	-32	BSP CS	3/8"	3/8-19
BHSRR-F32M23-P08	BH SSL F	DN 51	2"	-32	SSL M	DN 51	2"	-32	BSP CS	1/2"	1/2-14
BHSRR-F32M23-P12	BH SSL F	DN 51	2"	-32	SSL M	DN 51	2"	-32	BSP CS	3/4"	3/4-14

BHSR9-F-M-SE

Bulkhead Super Rapid SL Female to Super Rapid SL Male - 90° Solid One Piece Swept Elbow
BHSSLF-SSLM 90-SE

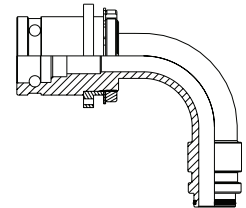

PRODUCT CODE	T1				T2			
	TYPE	NOMINAL BORE			TYPE	NOMINAL BORE		
		DN	INCH	DASH		DN	INCH	DASH
BHSR9-F12M12-SE	BH SSL F	DN 20	3/4"	-12	SSL M	DN 20	3/4"	-12
BHSR9-F16M16-SE	BH SSL F	DN 25	1"	-16	SSL M	DN 25	1"	-16
BHSR9-F24M24-SE	BH SSL F	DN 38	1 1/2"	-24	SSL M	DN 38	1 1/2"	-24
BHSR9-F32M32-SE	BH SSL F	DN 51	2"	-32	SSL M	DN 51	2"	-32

BHSRJ-F-F

Bulkhead Super Rapid SL Female to Super Rapid SL Female - Straight
BHSSLF-SSLF

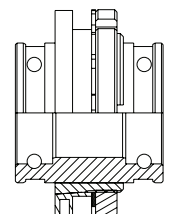

PRODUCT CODE	T1				T2			
	TYPE	NOMINAL BORE			TYPE	NOMINAL BORE		
		DN	INCH	DASH		DN	INCH	DASH
BHSRJ-F08	BH SSL F	DN 12	1/2"	-08	SSL F	DN 12	1/2"	-08
BHSRJ-F12	BH SSL F	DN 19	3/4"	-12	SSL F	DN 19	3/4"	-12
BHSRJ-F16	BH SSL F	DN 25	1"	-16	SSL F	DN 25	1"	-16
BHSRJ-F20	BH SSL F	DN 31	1 1/4"	-20	SSL F	DN 31	1 1/4"	-20
BHSRJ-F24	BH SSL F	DN 38	1 1/2"	-24	SSL F	DN 38	1 1/2"	-24
BHSRJ-F32	BH SSL F	DN 51	2"	-32	SSL F	DN 51	2"	-32

BULKHEAD ADAPTERS



BHSRJ-F-F x BPCS

Bulkhead Super Rapid SL Female to Super Rapid SL Female x BSP CS Port - Straight
BHSSLF-SSLF x BPCS

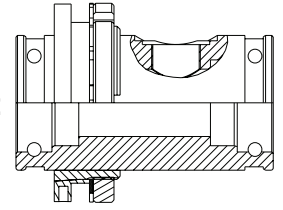

PRODUCT CODE	T1				T2				P1		
	TYPE	NOMINAL BORE			TYPE	NOMINAL BORE			TYPE	THREAD	
		DN	INCH	DASH		DN	INCH	DASH		INCH	TPI
BHSRJ-F16-BP06P	BH SSL F	DN 25	1"	-16	SSL F	DN 25	1"	-16	BSP CS	3/8"	3/8-19
BHSRJ-F32-BP06P	BH SSL F	DN 51	2"	-32	SSL F	DN 51	2"	-32	BSP CS	3/8"	3/8-19



BHCR-F-M

Bulkhead Compact Female to Compact Male - Straight
BHCPF-CPM

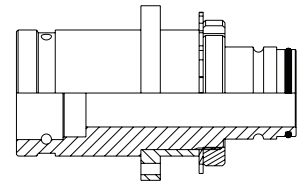

PRODUCT CODE	T1				T2			
	TYPE	NOMINAL BORE			TYPE	NOMINAL BORE		
		DN	INCH	DASH		DN	INCH	DASH
BHCR-F24M24	BH CP F	DN 38	1 1/2"	-24	CP M	DN 38	1 1/2"	-24
BHCR-F32M32	BH CP F	DN 51	2"	-32	CP M	DN 51	2"	-32
BHCR-F40M40	BH CP F	DN 63	2 1/2"	-40	CP M	DN 63	2 1/2"	-40



BHCR-F-M x BP

Bulkhead Compact Female to Compact Male x BSP Port - Straight
BHCPF-CPM x BP

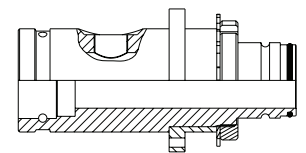

PRODUCT CODE	T1				T2				P1		
	TYPE	NOMINAL BORE			TYPE	NOMINAL BORE			TYPE	THREAD	
		DN	INCH	DASH		DN	INCH	DASH		INCH	TPI
BHCR-F32M32-P06	BH CP F	DN 51	2"	-32	CP M	DN 51	2"	-32	BSP F	3/8"	3/8-19
BHCR-F40M40-P06	BH CP F	DN 63	2 1/2"	-40	CP M	DN 63	2 1/2"	-40	BSP F	3/8"	3/8-19
BHCR-F40M40-P16	BH CP F	DN 63	2 1/2"	-40	CP M	DN 63	2 1/2"	-40	BSP F	1"	1-11



BHCJ-F-F

Bulkhead Compact Female to Compact Female - Straight
BHCPF-CPF

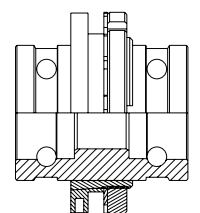

PRODUCT CODE	T1				T2			
	TYPE	NOMINAL BORE			TYPE	NOMINAL BORE		
		DN	INCH	DASH		DN	INCH	DASH
BHCJ-F24	BH CP F	DN 38	1 1/2"	-24	CP F	DN 38	1 1/2"	-24
BHCJ-F32	BH CP F	DN 51	2"	-32	CP F	DN 51	2"	-32
BHCJ-F40	BH CP F	DN 63	2 1/2"	-40	CP F	DN 63	2 1/2"	-40

BHCJ-F-F x BP

**Bulkhead Compact Female to
Compact Female x BSP Port - Straight**

BHCPF-CPF x BP

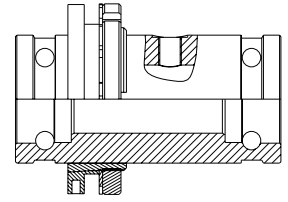

PRODUCT CODE	T1				T2				P1		
	TYPE	NOMINAL BORE			TYPE	NOMINAL BORE			TYPE	THREAD	
		DN	INCH	DASH		DN	INCH	DASH		INCH	TPI
BHCJ-F32-P06	BH CP F	DN 51	2"	-32	CP F	DN 51	2"	-32	BSP F	1"	1-11